



McEwan Fraser Legal
Solicitors & Estate Agents
01506 537 100

7 Ambrose Rise
DEDRIDGE, LIVINGSTON, EH54 6JT



7 AMBROSE RISE

DEDRIDGE, LIVINGSTON, EH54 6JT

We are delighted to bring to the open market this three-bed mid-terraced house. Great emphasis has been placed on the creation of easily managed and free-flowing space, which is fit for today's modern living. Room usage throughout can be adapted to meet individual purchasers' needs.

In more detail, the property comprises of an entrance hallway with excellent storage. Downstairs cloakroom with wash hand basin and WC. The large bright and airy lounge/dining room allows for great furniture configurations and will easily cater for free-standing furniture. There is also ample space for a dining table. Access to the back garden is via patio doors. The kitchen comes complete with floor to ceiling units providing excellent storage, hob, cooker hood, oven, integrated fridge freezer and space for washing machine. Access to the back garden is just off the kitchen. On the upper level, access to the attic can be found as well as additional storage. There are three good sized bright and airy bedrooms, all allowing for free-standing furniture. The family bathroom completes the property internally with shower from the tap over bath, wash hand basin and WC.

Externally the front garden is mono-blocked and provides off street parking, the back garden is laid to lawn. There is also a single garage. The property also benefits from gas central heating, double glazing. Early viewing recommended.

DISCLAIMER: This property is being sold in its present condition and no warranty will be given to any purchaser with regard to the existence or condition of the services or any heating or another system within the property. The property will be sold as seen.



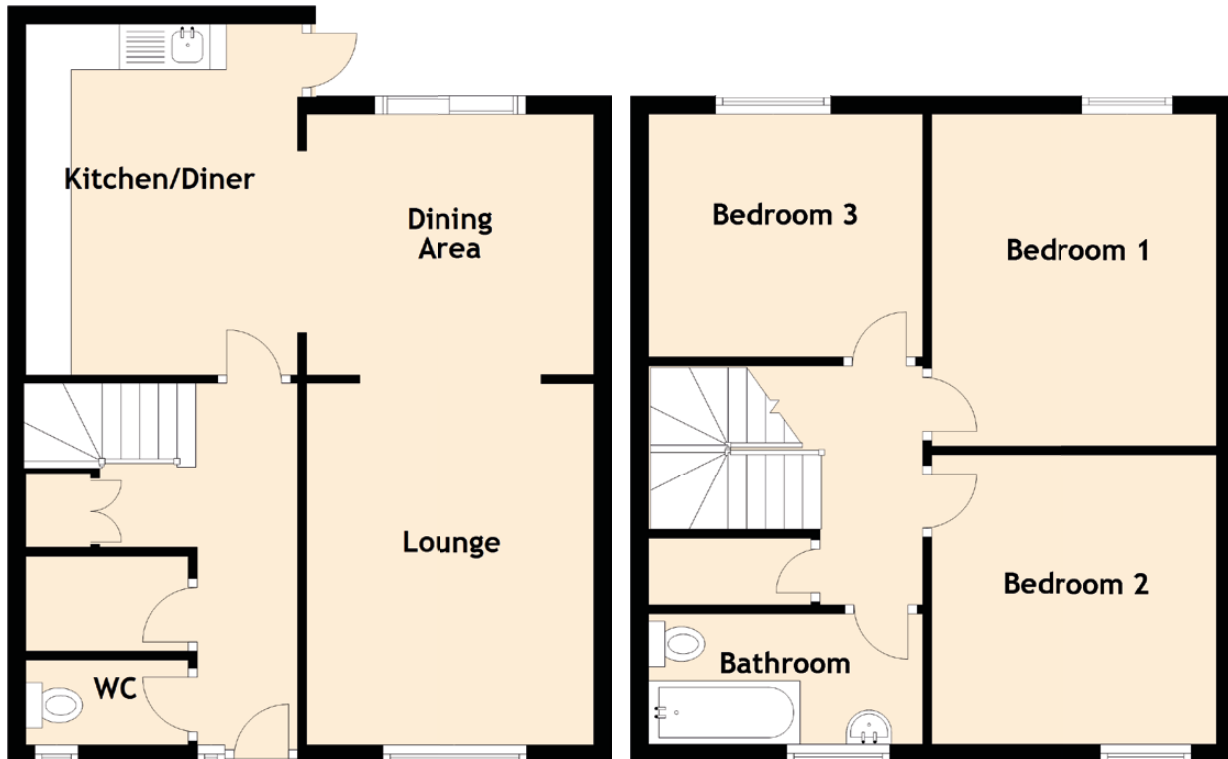

Approximate Dimensions
(Taken from the widest point)

Lounge	3.98m (13'1") x 3.16m (10'4")
Kitchen/Diner	3.86m (12'8") x 2.99m (9'10")
Dining Area	3.17m (10'5") x 2.87m (9'5")
Bedroom 1	3.68m (12'1") x 3.16m (10'4")
Bedroom 2	3.21m (10'6") x 3.16m (10'4")
Bedroom 3	3.04m (10') x 2.69m (8'10")
Bathroom	3.02m (9'11") x 1.44m (4'9")
WC	1.89m (6'2") x 0.92m (3')

Gross internal floor area (m²): 91m²

EPC Rating: D

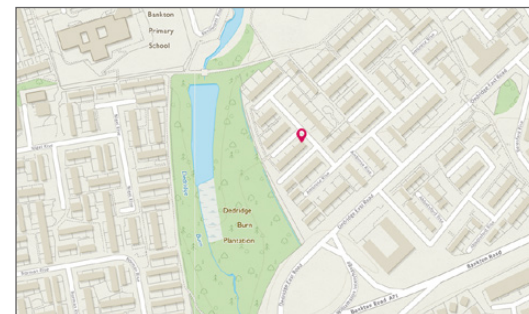

McEwan Fraser Legal
Solicitors & Estate Agents

Tel. 01506 537 100
www.mcewanfraserlegal.co.uk
info@mcewanfraserlegal.co.uk

Part
Exchange
Available

Disclaimer : The copyright for all photographs, floorplans, graphics, written copy and images belongs to McEwan Fraser Legal and use by others or transfer to third parties is forbidden without our express consent in writing. Prospective purchasers are advised to have their interest noted through their solicitor as soon as possible in order that they may be informed in the event of an early closing date being set for the receipt of offers. These particulars do not form part of any offer and all statements and photographs contained herein are for illustrative purposes and are not guaranteed or warranted. Buyers must satisfy themselves for the accuracy and authenticity of the brochure and should always visit the property to satisfy themselves of the property's suitability and obtain in writing via their solicitor what's included with the property including any land. The dimensions provided may include, or exclude, recesses intrusions and fitted furniture. Any measurements provided are for guide purposes only and have been taken by electronic device at the widest point. Any reference to alterations to, or use of, any part of the property does not mean that any necessary planning, building regulations or other consent has been obtained. A buyer must find out by inspection or in other ways that all information is correct. None of the appliances/services stated or shown in this brochure have been tested by ourselves and none are warranted by our seller or MFL.



Text and description
GRAEME NIMMO
Surveyor



Professional photography
MARK BRYCE
Photographer



Layout graphics and design
ALAN SUTHERLAND
Designer

Image credit: <https://www.orthancartography.co.uk/>