



  
**McEwan Fraser Legal**

Solicitors & Estate Agents

0131 524 9797

**96 Wester Drylaw Drive**

DRYLAW, EDINBURGH, EH4 2SZ

# 96 Wester Drylaw Drive

DRYLAW, EDINBURGH, EH4 2SZ

The property is located in the Drylaw area which lies in a north/western district of the City. The property is ideally placed for shopping, transport, educational and recreational facilities. There is an excellent bus service close to hand which will take you the short 10 minute journey into the City Centre. Local shopping is within walking distance but for those whose needs are greater, a wider range of shops can be found at the City Centre which, as previously mentioned, is only a short bus or car journey away. Local state and private schools are within walking distance as are many fine recreational facilities within the area. The Ainslie Park recreational centre, having sports facilities and a swimming pool is a prime example.

Internally this accommodation is in excellent decorative order having

recently been modernised. The property briefly consists of an entrance hallway including a storage cupboard. The hallway leads into the bright and spacious lounge. The kitchen is brand new and is spacious, featuring multiple floor and wall based storage units, an oven with and gas hob and free-standing washing machine which will be included in the sale. Featuring two double bedrooms. Each bedroom is spacious enough for a variety of furniture configurations as well as being double rooms, however, both bedrooms come with built-in wardrobes.

Finally, the property is completed with a three-piece, fully tiled bathroom with electric shower over the bath. This property also benefits from gas central heating, a large garden, driveway and a handy external storage cupboard.

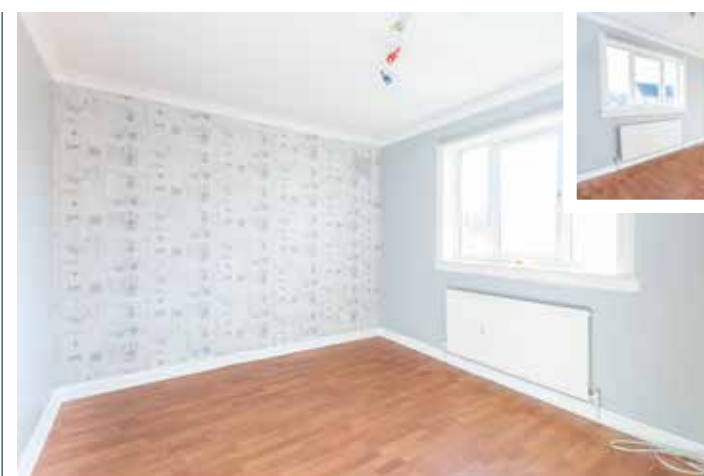



Approximate Dimensions (Taken from the widest point)

Lounge	4.78m (15'8") x 3.96m (13')
Kitchen	3.31m (10'10") x 2.69m (8'10")
Bedroom 1	4.12m (13'6") x 3.35m (11')
Bedroom 2	3.54m (11'7") x 2.96m (9'9")
Bathroom	1.89m (6'2") x 1.68m (5'6")

Gross internal floor area (m<sup>2</sup>): 65m<sup>2</sup> | EPC Rating: C



Image credit: <https://www.shutterstock.com>

**McEwan Fraser Legal**  
Solicitors & Estate Agents

Tel. 0131 524 9797  
[www.mcewanfraserlegal.co.uk](http://www.mcewanfraserlegal.co.uk)  
[info@mcewanfraserlegal.co.uk](mailto:info@mcewanfraserlegal.co.uk)

Part  
Exchange  
Available

**Disclaimer:** The copyright for all photographs, floorplans, graphics, written copy and images belongs to McEwan Fraser Legal and use by others or transfer to third parties is forbidden without our express consent in writing. Prospective purchasers are advised to have their interest noted through their solicitor as soon as possible in order that they may be informed in the event of an early closing date being set for the receipt of offers. These particulars do not form part of any offer and all statements and photographs contained herein are for illustrative purposes and are not guaranteed or warranted. Buyers must satisfy themselves for the accuracy and authenticity of the brochure and should always visit the property to satisfy themselves of the property's suitability and obtain in writing via their solicitor what's included with the property including any land. The dimensions provided may include, or exclude, recesses intrusions and fitted furniture. Any measurements provided are for guide purposes only and have been taken by electronic device at the widest point. Any reference to alterations to, or use of, any part of the property does not mean that any necessary planning, building regulations or other consent has been obtained. A buyer must find out by inspection or in other ways that all information is correct. None of the appliances/services stated or shown in this brochure have been tested by ourselves and none are warranted by our seller or MFL.



Text and description  
**BEN STEWART CLARK**  
Surveyor



Professional photography  
**AOIFE McDONALD**  
Photographer



Layout graphics and design  
**ALAN SUTHERLAND**  
Designer