



McEwan Fraser Legal

Solicitors & Estate Agents

0141 404 5474

23 Cordale Avenue

RENTON, WEST DUNBARTONSHIRE, G82 4QF



LOCH LOMOND

THE LOCATION

The property lies conveniently for both Dumbarton and Alexandria town centres where you can find a whole host of local and high street names as well as excellent entertainment and recreational facilities. It also lies within easy commute of Clydebank and Glasgow by train. Erskine and Stirling can be easily reached by car. Public transport and rail links are also within easy commuting distance as is primary and secondary schooling.

THE PROPERTY

McEwan Fraser Legal are delighted to bring to the open market this two bedroom terraced family home. The property is in need of modernisation and would suit a buy to let investor or first-time buyer.

In more detail, the property consists of hallway, lounge with storage cupboard. The dining area allows for more formal entertaining, patio doors lead onto the back garden. The kitchen comes with floor to ceiling units, space for cooker, fridge freezer and washing machine. On the upper level, access to the attic can be found. There are two good sized bedrooms with built-in storage. The bathroom completes

the property internally with shower over bath, wash hand basin and WC.

Externally the front garden is laid to lawn, the back garden is a mixture of decking and stone chips. The property also benefits from gas central heating and double-glazed windows.

DISCLAIMER: This property is being sold in its present condition and no warranty will be given to any purchaser with regard to the existence or condition of the services or any heating or another system within the property. The property is sold as seen. Early viewing is highly recommended.





SPECIFICATIONS

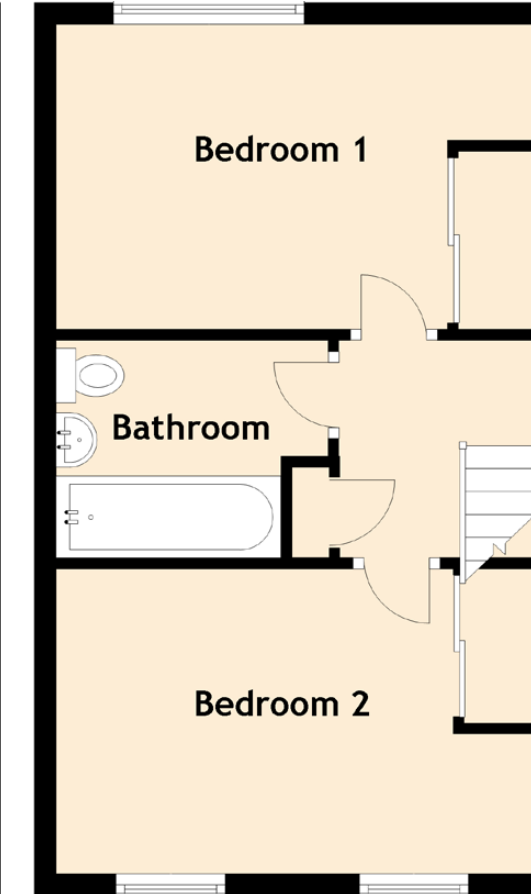
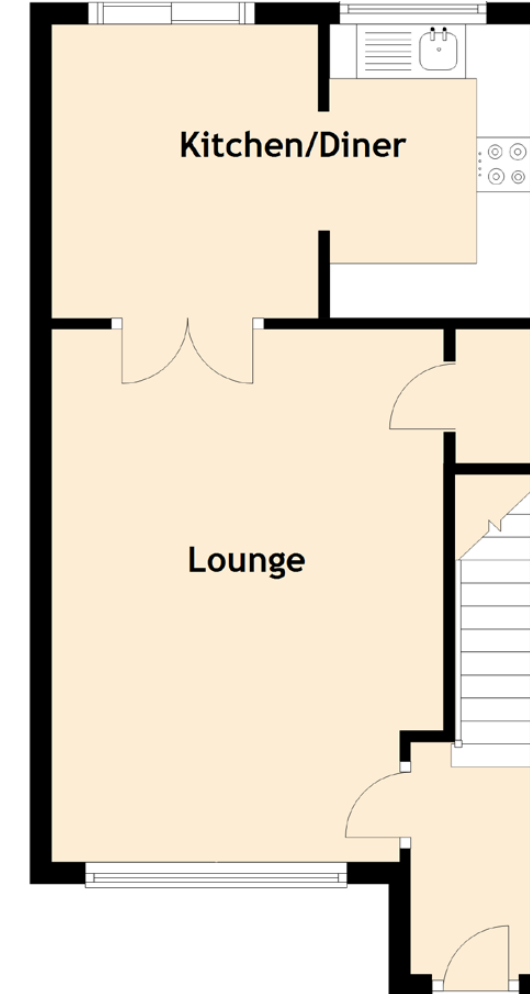

Approximate Dimensions
(Taken from the widest point)

Lounge	4.90m (16'1") x 3.60m (11'10")
Kitchen/Diner	4.40m (14'5") x 2.70m (8'10")
Bedroom 1	4.40m (14'5") x 2.80m (9'2")
Bedroom 2	4.40m (14'5") x 2.80m (9'2")
Bathroom	2.50m (8'2") x 2.00m (6'7")

Gross internal floor area (m²): 69m²
EPC Rating: C

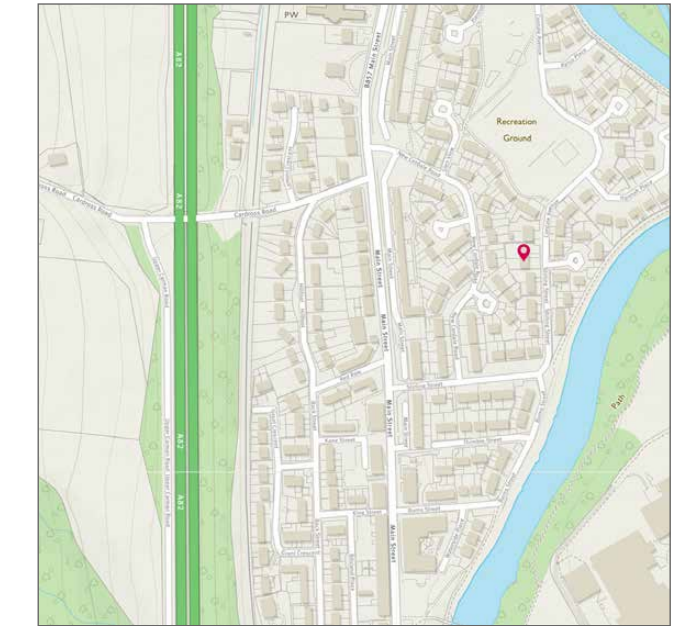



McEwan Fraser Legal
 Solicitors & Estate Agents

Tel. 0141 404 5474
 www.mcewanfraserlegal.co.uk
 info@mcewanfraserlegal.co.uk

**Part
 Exchange
 Available**

Disclaimer: The copyright for all photographs, floorplans, graphics, written copy and images belongs to McEwan Fraser Legal and use by others or transfer to third parties is forbidden without our express consent in writing. Prospective purchasers are advised to have their interest noted through their solicitor as soon as possible in order that they may be informed in the event of an early closing date being set for the receipt of offers. These particulars do not form part of any offer and all statements and photographs contained herein are for illustrative purposes and are not guaranteed or warranted. Buyers must satisfy themselves for the accuracy and authenticity of the brochure and should always visit the property to satisfy themselves of the property's suitability and obtain in writing via their solicitor what's included with the property including any land. The dimensions provided may include, or exclude, recesses intrusions and fitted furniture. Any measurements provided are for guide purposes only and have been taken by electronic device at the widest point. Any reference to alterations to, or use of, any part of the property does not mean that any necessary planning, building regulations or other consent has been obtained. A buyer must find out by inspection or in other ways that all information is correct. None of the appliances/services stated or shown in this brochure have been tested by ourselves and none are warranted by our seller or MFL.



Text and description
GRAEME NIMMO
 Surveyor



Professional photography
CRAIG DEMPSTER
 Photographer



Layout graphics and design
ALAN SUTHERLAND
 Designer