



*A fantastic opportunity to purchase this modern three-bedroom home, set in a quiet cul-de-sac*



01698 537 177



[www.mcewanfraserlegal.co.uk](http://www.mcewanfraserlegal.co.uk)



[info@mcewanfraserlegal.co.uk](mailto:info@mcewanfraserlegal.co.uk)



McEwan Fraser Legal is delighted to present this fantastic 3 bedroom end of terrace property in a popular family-friendly neighbourhood. The property is in walk-in condition and has to be viewed to be fully appreciated.

# THE LOUNGE



The accommodation downstairs consists of a bright and airy lounge with a pleasant outlook to the front of the property, flooded with natural light.

# THE KITCHEN



The modern kitchen offers a selection of base and wall units with a host of integrated appliances. The dining room offers plenty of space for large family dinners in a relaxed setting overlooking the back garden. A separate toilet is a useful addition to this level.





Upstairs, there are three good sized bedrooms and a lovely bright family bathroom finished with a mains shower over the bath.

The home is kept warm and comfortable via the double glazing and gas central heating. Throughout the property there is a vast amount of storage space, meaning everything can be tucked away and the property can be kept tidy.

## BEDROOM 1



# BEDROOM 2



# BEDROOM 3 & THE BATHROOM



The large rear garden is fully enclosed and will be a huge benefit to families or to those who simply enjoy outdoor living. Garden is both secure and child-friendly with a lovely decking which offers great place to relax and unwind. A spacious shed to the side provides plenty of further storage space. The driveway area to the front offers plenty of parking space.

This great home would make an ideal buy for first-time buyers or a great investment for a Buy-To-Let investor. Early viewing is strongly recommended as this is a rare opportunity to acquire a beautiful end of terrace villa in a fantastic location.

# THE GARDEN



# FLOOR PLAN, DIMENSIONS & MAP

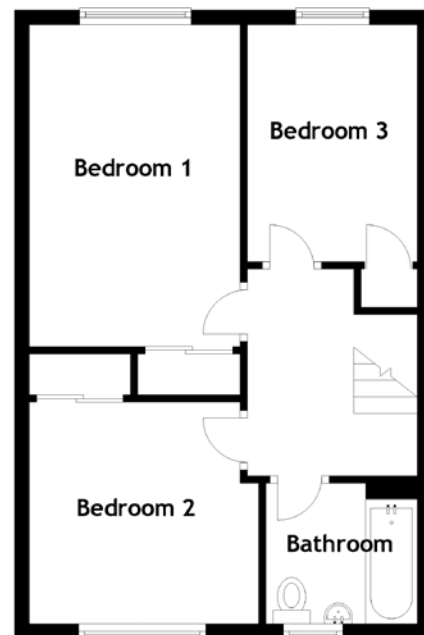
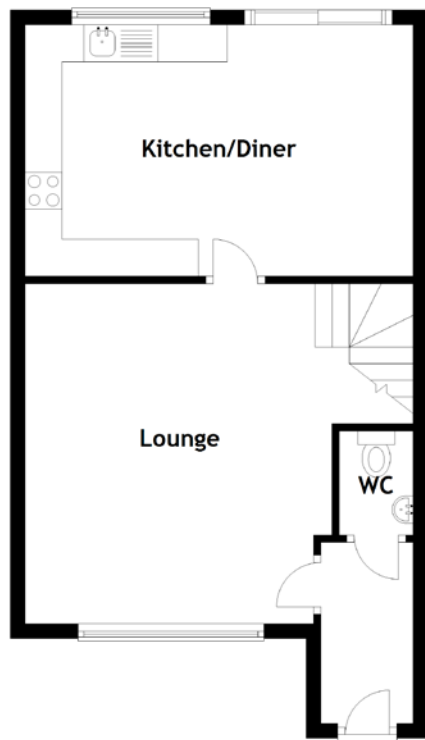

Approximate Dimensions (Taken from the widest point)

Lounge	5.25m (17'3") x 4.60m (15'1")
Kitchen/Diner	5.25m (17'3") x 3.40m (11'2")
WC	1.40m (4'7") x 1.00m (3'3")
Bedroom 1	4.35m (14'3") x 2.85m (9'4")

Bedroom 2	3.10m (10'2") x 3.00m (9'10")
Bedroom 3	3.20m (10'6") x 2.30m (7'7")
Bathroom	2.05m (6'9") x 1.90m (6'3")

Gross internal floor area (m<sup>2</sup>): 88m<sup>2</sup>  
EPC Rating: C

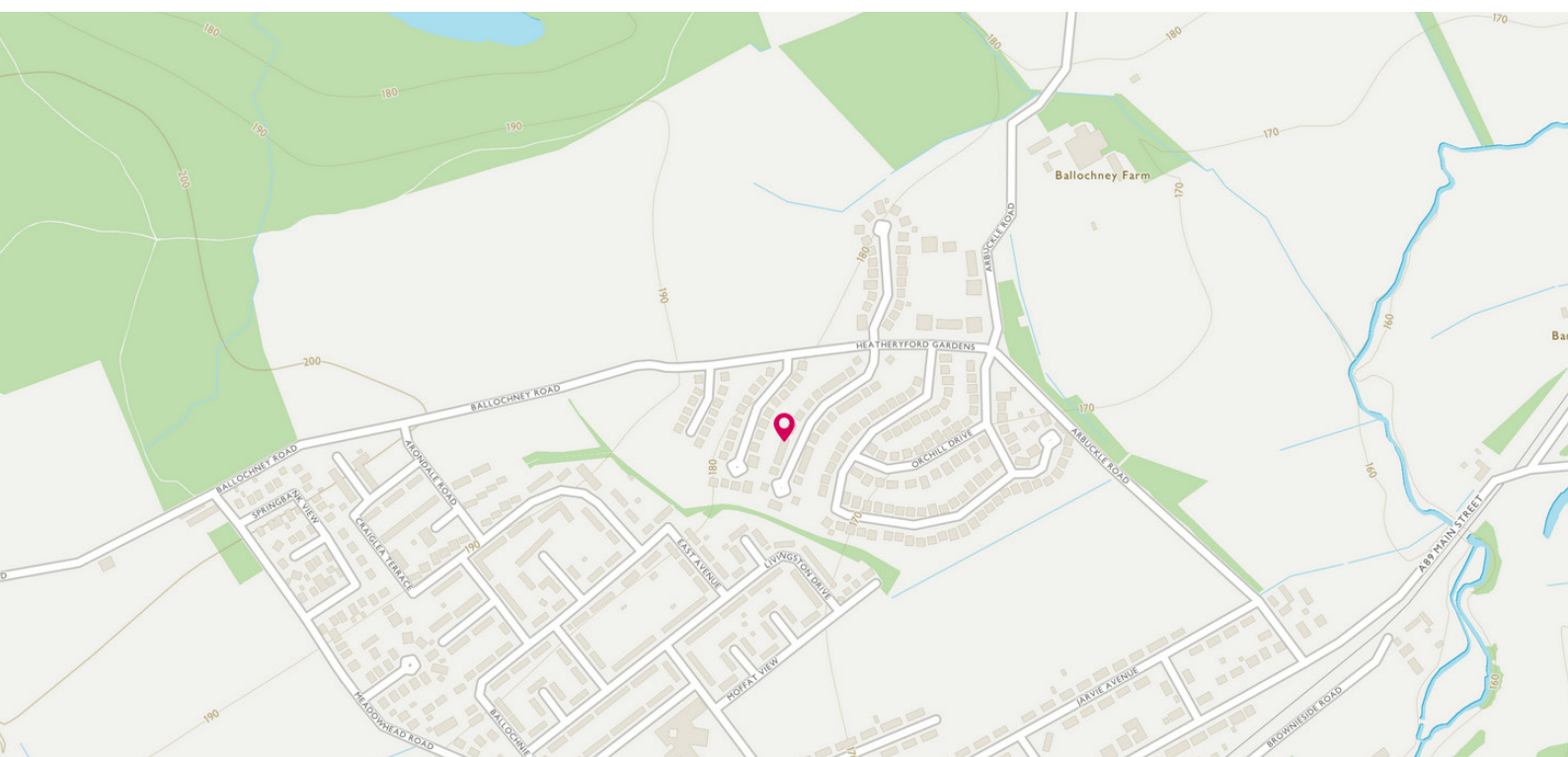

# THE LOCATION

The popular area of Plains near Airdrie is a great place to live and commute from. Only fourteen miles east of Glasgow and thirty-four miles west of Edinburgh it is well placed for commuting.





There are two primary schools, St Davids and Plains Primary and a good range of amenities all within easy reach in the nearby towns of Airdrie and Coatbridge making it a very popular place to call home.



**McEwan Fraser Legal**

Solicitors & Estate Agents

Tel. 01698 537 177

[www.mcewanfraserlegal.co.uk](http://www.mcewanfraserlegal.co.uk)

[info@mcewanfraserlegal.co.uk](mailto:info@mcewanfraserlegal.co.uk)

**Part  
Exchange  
Available**



Text and description  
**MARZENA PASZKOWSKA**  
Area Sales Manager



Layout graphics and design  
**ALLY CLARK**  
Designer

**Disclaimer:** The copyright for all photographs, floorplans, graphics, written copy and images belongs to McEwan Fraser Legal and use by others or transfer to third parties is forbidden without our express consent in writing. Prospective purchasers are advised to have their interest noted through their solicitor as soon as possible in order that they may be informed in the event of an early closing date being set for the receipt of offers. These particulars do not form part of any offer and all statements and photographs contained herein are for illustrative purposes and are not guaranteed or warranted. Buyers must satisfy themselves for the accuracy and authenticity of the brochure and should always visit the property to satisfy themselves of the property's suitability and obtain in writing via their solicitor what's included with the property including any land. The dimensions provided may include, or exclude, recesses intrusions and fitted furniture. Any measurements provided are for guide purposes only and have been taken by electronic device at the widest point. Any reference to alterations to, or use of, any part of the property does not mean that any necessary planning, building regulations or other consent has been obtained. A buyer must find out by inspection or in other ways that all information is correct. None of the appliances/services stated or shown in this brochure have been tested by ourselves and none are warranted by our seller or MFL.