

Reay Cottage

37 HIGH STREET, CROMARTY, IV11 8YR



*TWO BEDROOM COTTAGE IN THE HEART OF
CROMARTY TOWN CENTRE*



0131 524 9797



www.mcewanfraserlegal.co.uk



info@mcewanfraserlegal.co.uk





McEwan Fraser Legal is delighted to present this two bedroom terraced cottage in the centre of Cromarty. The property has been part refurbished and all major works have been carried out but it does allow any new owner to come in and put their own stamp on things with regards to things like colour schemes.

Inside, the property comprises of:

- Fully equipped brand new kitchen with dining area including integrated dishwasher and washing machine, free-standing fridge freezer and remote-controlled dimmer lights
- Spacious lounge with storage area
- Two double bedrooms with dual cupboards in both rooms
- Brand new modern shower room
- New carpets throughout the property

The Kitchen





Bedroom 1





The Lounge





Bedroom 2



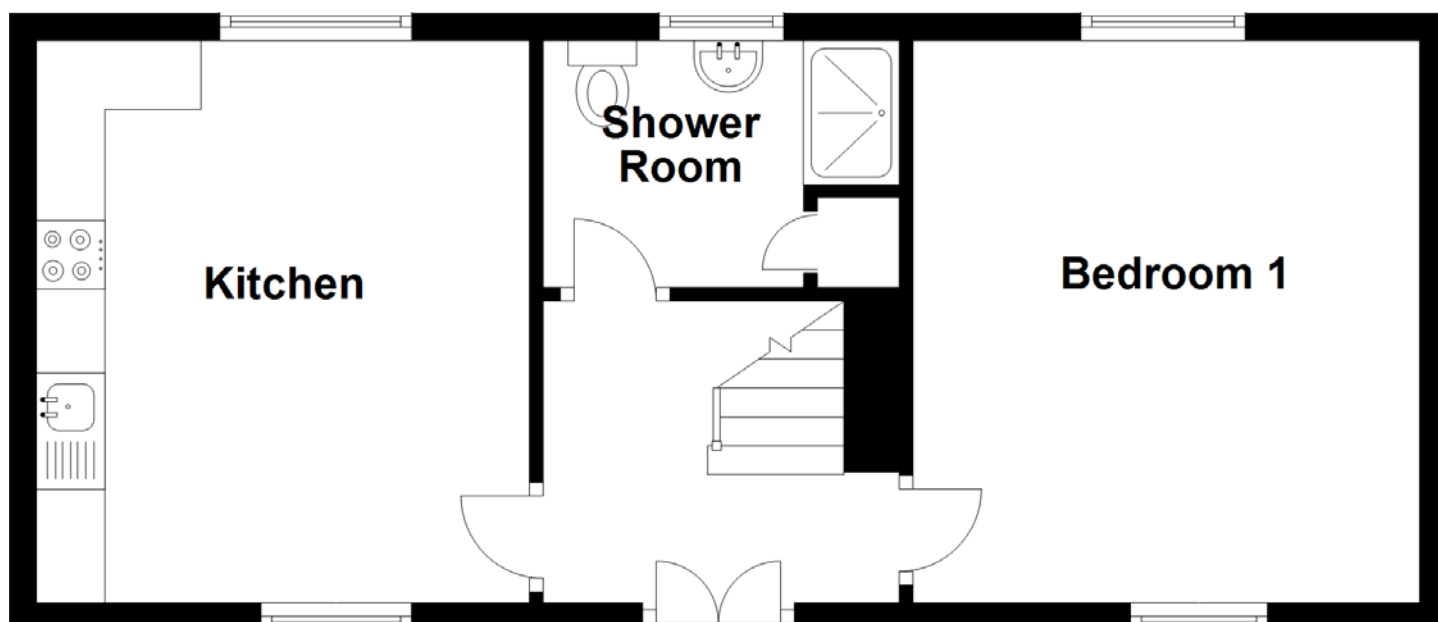
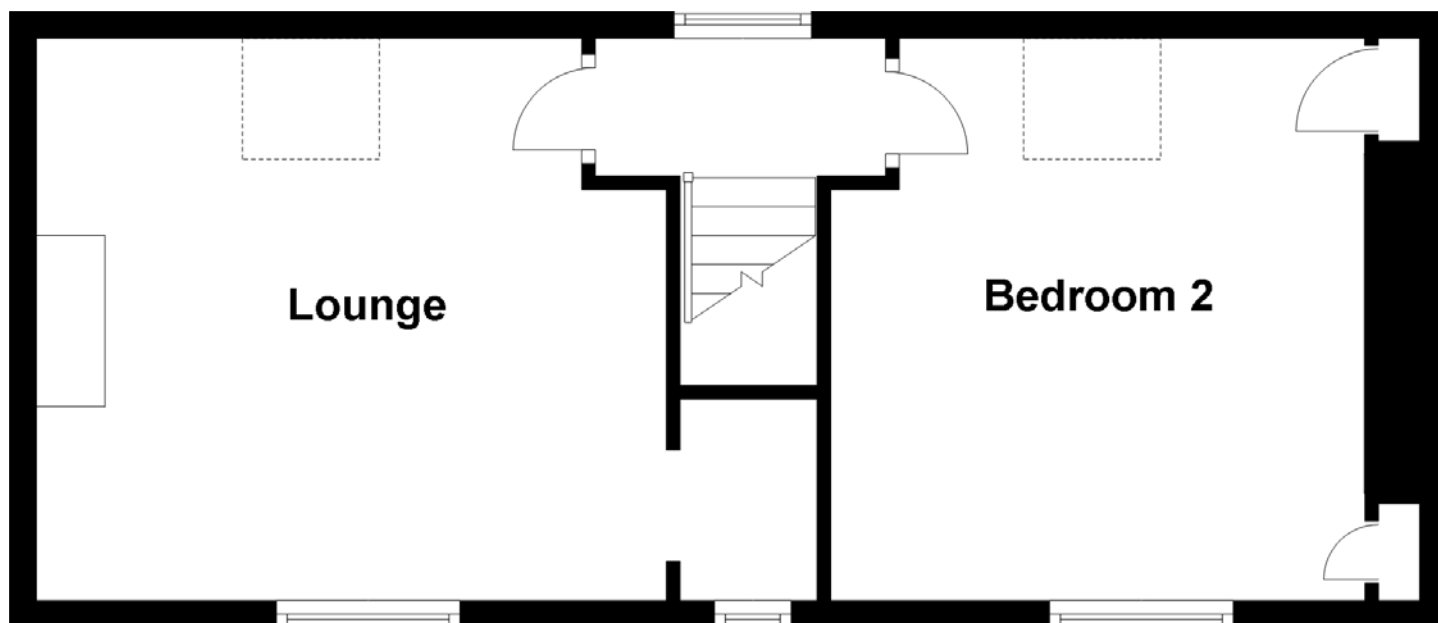

Approximate Dimensions

(Taken from the widest point)

Lounge	4.60m (15'1") x 4.20m (13'9")
Kitchen	4.10m (13'5") x 3.60m (11'10")
Bedroom 1	4.10m (13'5") x 3.70m (12'2")
Bedroom 2	4.30m (14'1") x 4.20m (13'9")
Shower Room	2.60m (8'6") x 1.80m (5'11")

Gross internal floor area (m²): 87m²

EPC Rating: F



In addition to this, the property includes a small gated front garden area with a compact shed.

This is a rare opportunity to acquire a traditional stone cottage in a fantastic highland location, close to the water and local amenities. With Inverness city centre under 40 minutes away and Inverness airport with daily flights to many locations including London Gatwick under 50 minutes away this is a great property not just for locals but also investors or someone looking for a second home/holiday home in one of the UK's most beautiful locations.

Reay Cottage



Cromarty, poised on the tip of the Black Isle at the mouth of the Cromarty Firth is the Highlands' best-preserved historic town. But Cromarty is more than just an 18th-century town in stasis. It can provide a wealth of attractions: sandy beaches, unusual architecture, Bottlenose Dolphins, eating places, a multi-award winning museum, Brewery beautiful, stunning countryside, wildlife, and bird reserves of international importance, to name but a few.

Cromarty combines the advantages of its convenience as a base from which to travel throughout the Highlands, with an apparent detachment from the mainstream hustle and bustle, giving the best of both worlds with it being only 40 minutes drive from Inverness, the 'Capital of the Highlands'. For over 700 years Cromarty's livelihood has depended on its proximity to the sea and to its fertile farmlands. Its fortunes have fluctuated constantly, peaking in the 17th century with trade with Norway, Sweden, Holland and even the Mediterranean, and then again in the herring boom of the 19th century when dozens of fishing boats sailed from its harbour, its due to these booms that Cromarty is preserved today as the most attractive town on the east coast of the Highlands.



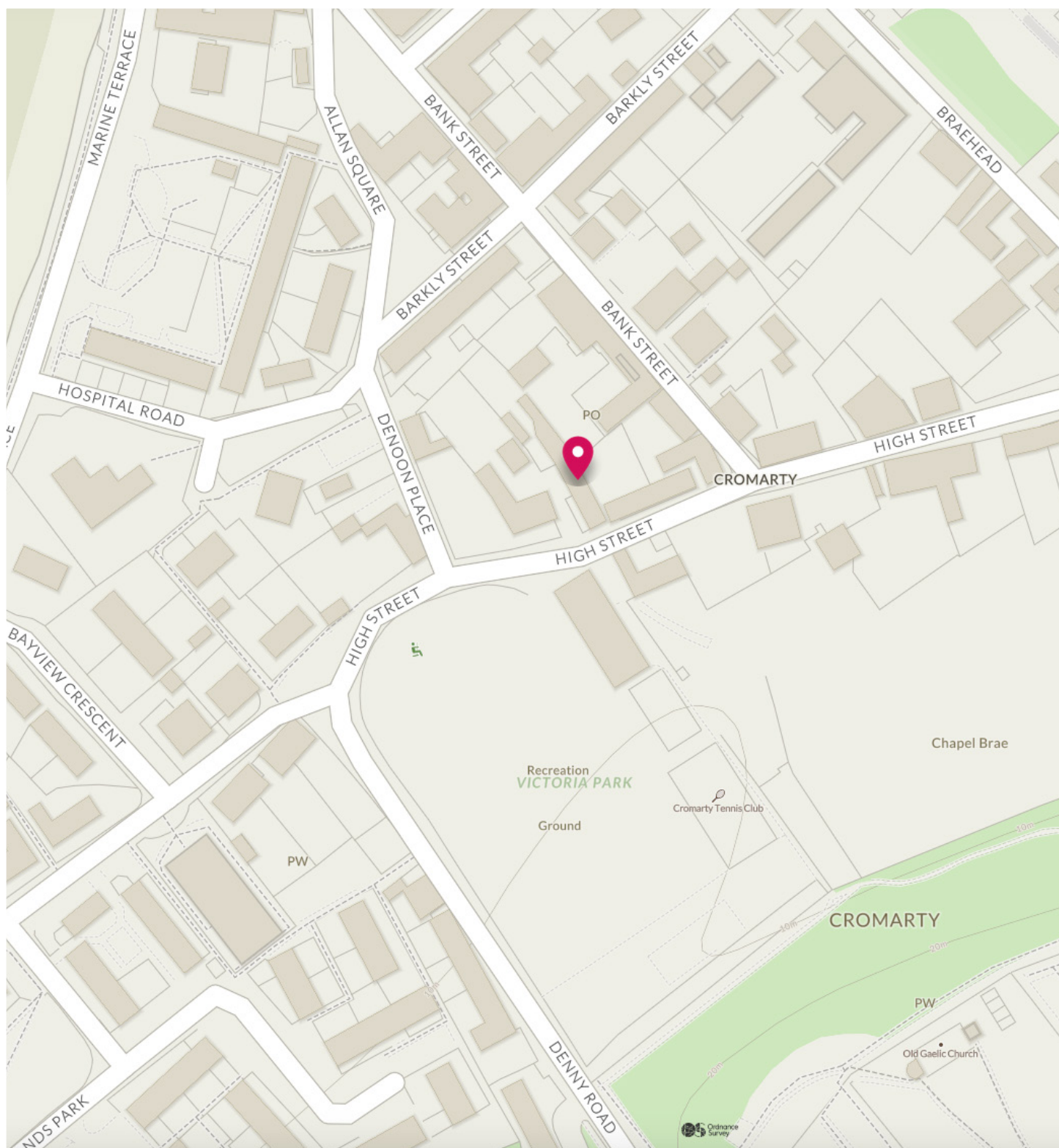

McEwan Fraser Legal

Solicitors & Estate Agents

Tel. 0131 524 9797

www.mcewanfraserlegal.co.uk

info@mcewanfraserlegal.co.uk

Part
Exchange
Available



THE SUNDAY TIMES
THE SUNDAY TIMES



Text and description
CRAIG PETERS
Surveyor



Layout graphics and design
ALAN SUTHERLAND
Designer

Disclaimer: The copyright for all photographs, floorplans, graphics, written copy and images belongs to McEwan Fraser Legal and use by others or transfer to third parties is forbidden without our express consent in writing. Prospective purchasers are advised to have their interest noted through their solicitor as soon as possible in order that they may be informed in the event of an early closing date being set for the receipt of offers. These particulars do not form part of any offer and all statements and photographs contained herein are for illustrative purposes and are not guaranteed or warranted. Buyers must satisfy themselves for the accuracy and authenticity of the brochure and should always visit the property to satisfy themselves of the property's suitability and obtain in writing from their solicitor what's included with the property including any land, the dimensions provided may include, or exclude, recesses intrusions and fitted furniture. Any measurements provided are for guide purposes only and have been taken by electronic device at the widest point. Any reference to alterations to, or use of, any part of the property does not mean that any necessary planning, building regulations or other consent has been obtained. A buyer must find out by inspection or in other ways that all information is correct. None of the appliances/services stated or shown in this brochure have been tested by ourselves and none are warranted by our seller or MFL.