

Plot of Land George Street

ALVA, CLACKMANNANSHIRE, FK12 5AS



*Excellent opportunity to purchase this large plot,
full planning granted for a three bedroom house*



01259 230 800



www.mcewanfraserlegal.co.uk



info@mcewanfraserlegal.co.uk



Excellent opportunity to purchase a larger than average building plot. The plot is situated within a popular residential area in Alva and has full planning permission granted for a detached, one and a half storey villa. There are also approved warrant drawings to the value of £5000 which would just require to be resubmitted to the council. The plot is located just off George street with easy access and all services are close by. George street gives access to the mature and spacious plot which would make a great site for a family home.

THE PLOT



This is a detailed street map of a residential area in Glasgow, Scotland. The map shows a grid of streets including Johnstone Street, James Street, George Street, Brookfield Place, West Johnstone Street, West James Street, and El Sub Street. A specific property at 42 Johnstone Street is highlighted with a red rectangle and labeled 'A' and 'B'. The map includes numerous house numbers, street names, and landmarks such as 'El Sub Sta' and 'Tel Ex'. The map is oriented with North at the top.



PLANS

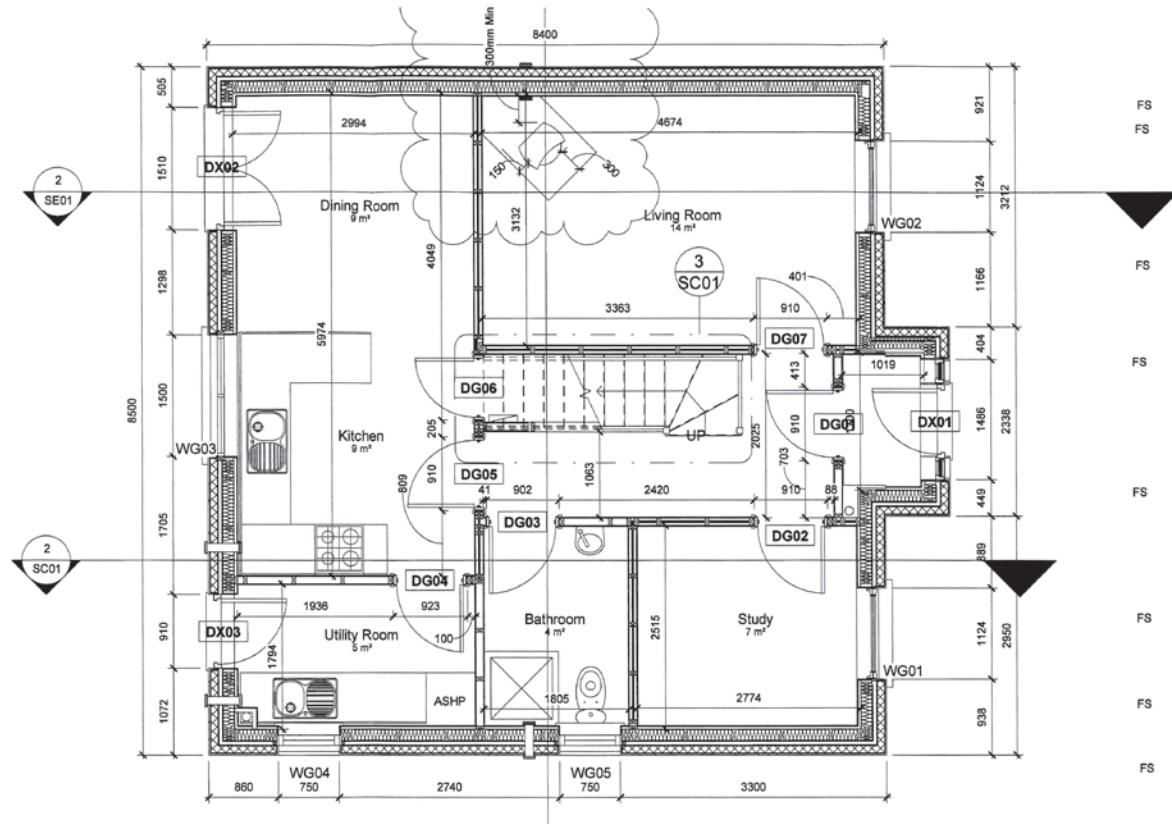

EAST ELEVATION

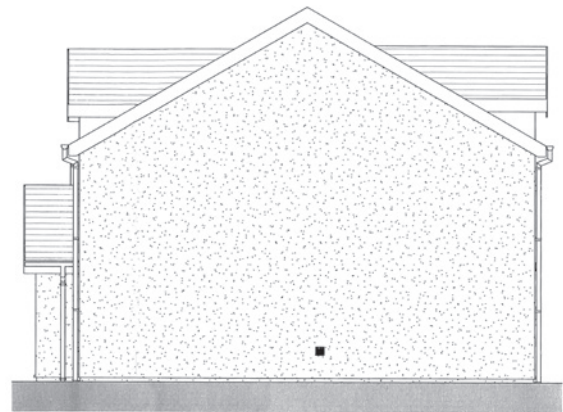

NORTH ELEVATION

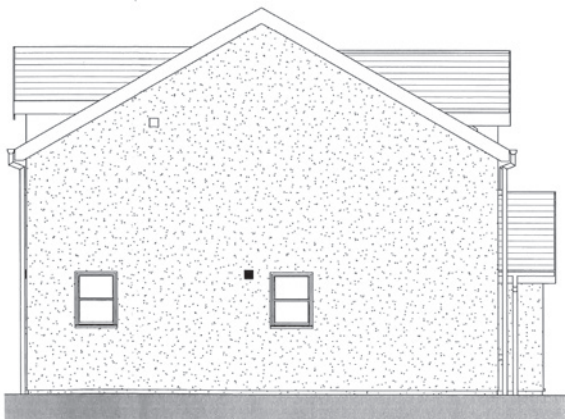

SOUTH ELEVATION



WEST ELEVATION

THE LOCATION

Alva is a village in the county of Clackmannanshire and is about five miles north-east of Stirling. It is one of a string of towns because of their location at the base of the Ochil Hills that are collectively referred to as the Hillfoots Villages or simply the Hillfoots.





The village offers schooling at both primary and secondary levels. Alva also provides a health centre and post office. The historic city of Stirling is close at hand and is on the banks of the River Forth and is the gateway to the spectacular scenery of the Trossachs and beyond.



McEwan Fraser Legal

Solicitors & Estate Agents

Tel. 01259 230 800

www.mcewanfraserlegal.co.uk

info@mcewanfraserlegal.co.uk

Part
Exchange
Available



Text and description
JAY STEIN
Area Sales Manager



Professional photography
GRANT LAWRENCE
Photographer



Layout graphics and design
ALLY CLARK
Designer

Disclaimer: The copyright for all photographs, floorplans, graphics, written copy and images belongs to McEwan Fraser Legal and use by others or transfer to third parties is forbidden without our express consent in writing. Prospective purchasers are advised to have their interest noted through their solicitor as soon as possible in order that they may be informed in the event of an early closing date being set for the receipt of offers. These particulars do not form part of any offer and all statements and photographs contained herein are for illustrative purposes and are not guaranteed or warranted. Buyers must satisfy themselves for the accuracy and authenticity of the brochure and should always visit the property to satisfy themselves of the property's suitability and obtain in writing via their solicitor what's included with the property including any land. The dimensions provided may include, or exclude, recesses intrusions and fitted furniture. Any measurements provided are for guide purposes only and have been taken by electronic device at the widest point. Any reference to alterations to, or use of, any part of the property does not mean that any necessary planning, building regulations or other consent has been obtained. A buyer must find out by inspection or in other ways that all information is correct. None of the appliances/services stated or shown in this brochure have been tested by ourselves and none are warranted by our seller or MFL.