





LOCATION

COWDENBEATH, FIFE

Located close to the junction of the M90 and A92, a few miles east of Dunfermline and approximately 10 minute's walk from Cowdenbeath Train Station. Shopping for everyday requirements is locally available as is the local post office and doctors surgery.

The rest of Fife is on your doorstep with the coastal path stretching from Kincardine to Newburgh and the Lomond Hills act as a backdrop. With the opening of the new Forth Crossing, commuting is much easier for those who wish to live in the Kingdom of Fife and work in Edinburgh.

214 STENHOUSE STREET

COWDENBEATH, FIFE

An excellent opportunity has arisen to acquire this unique semi-detached house, well situated in the heart of Cowdenbeath. Viewing of this property is highly recommended. Internally the accommodation is in immaculate decorative order, briefly comprising: ground floor: entrance hallway, lounge with large window letting in an abundance of light and a modern and bright kitchen/dining with an integrated gas hob/electric oven with extractor fan and access to the rear garden through the rear door. The dining area has space for a table and four chairs for more formal dining.

Upstairs there are two good size bedrooms which include the impressive master bedroom with storage, very attractive bathroom with a shower. There is ample storage throughout the upper floor. The property is set within good sized garden grounds which are landscaped, fully enclosed and screened to the rear for privacy and seclusion and which include, driveway and a large wooden shed. This property also benefits from gas central heating, full double glazing, a driveway to allow for off-street parking for up to two cars, as well as more than adequate unrestricted on-street parking to accommodate for visitors.





SPECIFICATIONS

FLOOR PLAN, DIMENSIONS & MAP

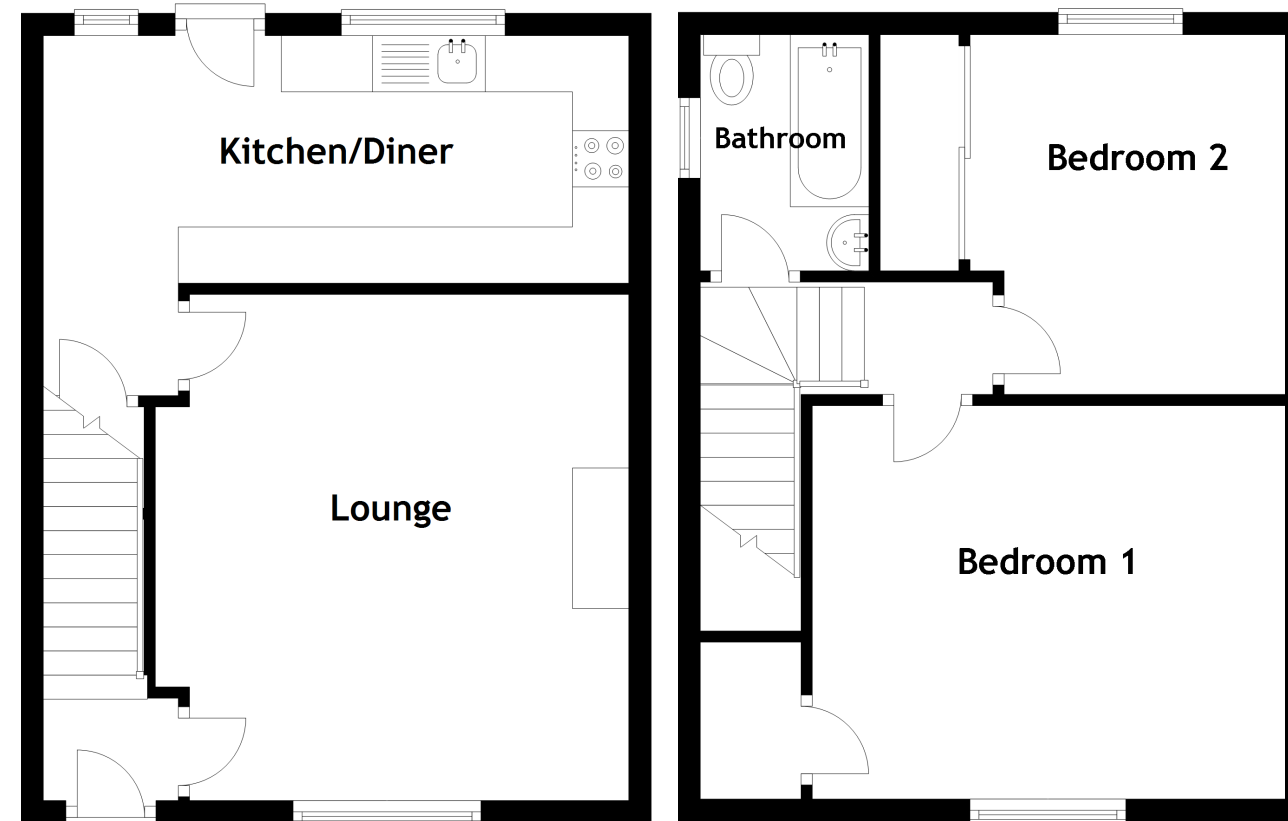

Approximate Dimensions
(Taken from the widest point)

Lounge	4.50m (14'9") x 4.40m (14'5")
Kitchen/Diner	5.10m (16'9") x 3.20m (10'6")
Bedroom 1	4.00m (13'1") x 3.70m (12'2")
Bedroom 2	3.20m (10'6") x 2.80m (9'2")
Bathroom	2.10m (6'11") x 1.50m (4'11")

Gross internal floor area (m²): 72m²
EPC Rating: C

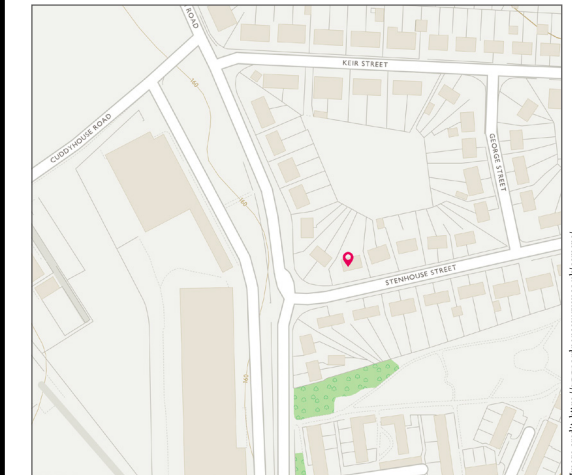

Image credit: <https://www.edinaxsurvey.co.uk/example/>



McEwan Fraser Legal

Solicitors & Estate Agents

Tel. 0131 524 9797
www.mcewanfraserlegal.co.uk
info@mcewanfraserlegal.co.uk

Part
Exchange
Available

Disclaimer: The copyright for all photographs, floorplans, graphics, written copy and images belongs to McEwan Fraser Legal and use by others or transfer to third parties is forbidden without our express consent in writing. Prospective purchasers are advised to have their interest noted through their solicitor as soon as possible in order that they may be informed in the event of an early closing date being set for the receipt of offers. These particulars do not form part of any offer and all statements and photographs contained herein are for illustrative purposes and are not guaranteed or warranted. Buyers must satisfy themselves for the accuracy and authenticity of the brochure and should always visit the property to satisfy themselves of the property's suitability and obtain in writing via their solicitor what's included with the property including any land. The dimensions provided may include, or exclude, recesses intrusions and fitted furniture. Any measurements provided are for guide purposes only and have been taken by electronic device at the widest point. Any reference to alterations to, or use of, any part of the property does not mean that any necessary planning, building regulations or other consent has been obtained. A buyer must find out by inspection or in other ways that all information is correct. None of the appliances/services stated or shown in this brochure have been tested by ourselves and none are warranted by our seller or MFL.



Text and description
JAY STEIN
 Surveyor



Professional photography
GRANT LAWRENCE
 Photographer



Layout graphics and design
ALAN SUTHERLAND
 Designer