





THE LOCATION

Dalgety Bay, Fife

An exclusive sought after residential district, Dalgety Bay is a delightful coastal town upon the North shores of the Firth of Forth. The town is a regular winner of the Best Kept Small Town title. Within Dalgety Bay itself, there is shopping for everyday requirements including Asda and Tesco supermarkets, pharmacy, doctor surgery, police station, many eateries and schooling of good repute including a variety of recreational facilities. Secondary schooling can be found in nearby Inverkeithing. Dalgety Bay is situated on the Forth Estuary, approximately five miles to the south east of Dunfermline, and is an ideal base for commuters with excellent public transport links to Edinburgh and close proximity to the A90 and M90 motorway network. In addition, the railway station provides regular links to Edinburgh and other neighbouring towns.

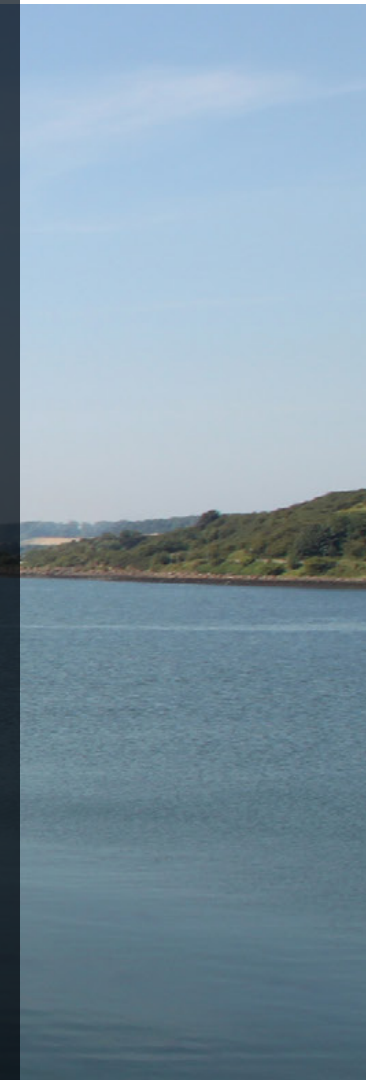

32 WAYFARERS PLACE

Dalgety Bay, Fife

McEwan Fraser Legal is delighted to offer to the discerning buyer this cleverly laid out two-bedroom, semi-detached home.

The main door is to the side of the property and gives access to the vestibule. The lounge is spacious and elegant and cleverly designed to offer a seating area, a dining area and even a workspace for a small desk. A fine feature is the deep, recessed bay with colonial-style shutters. The kitchen is modern and bright and a door from here opens to the large deck and enclosed garden. The upper floor has two good size bedrooms, each with built-in wardrobes. The family bathroom offers a shower over the bath and vanity storage.

Externally there is a drive for two vehicles and a garden shed. Simply exquisite.





BEDROOMS & BATHROOM

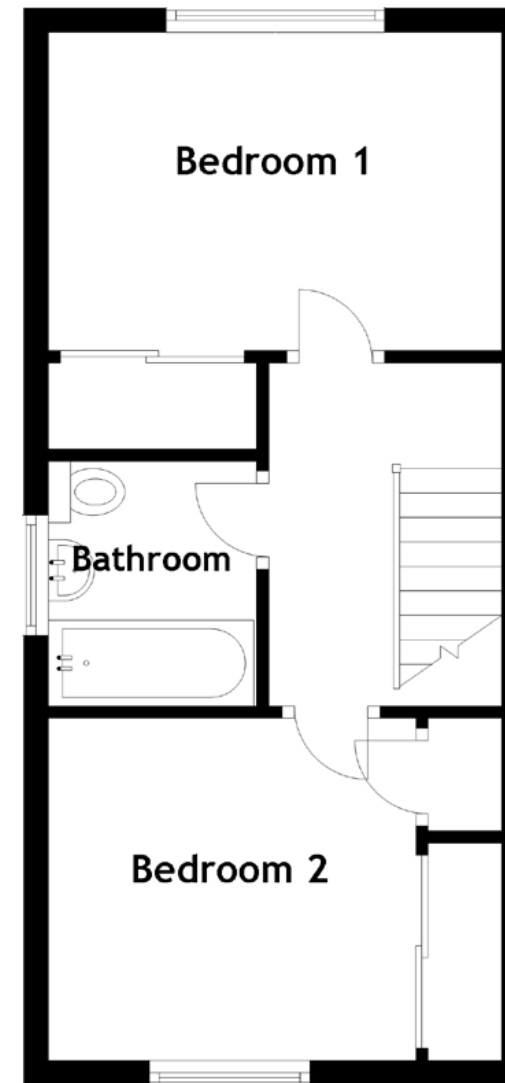
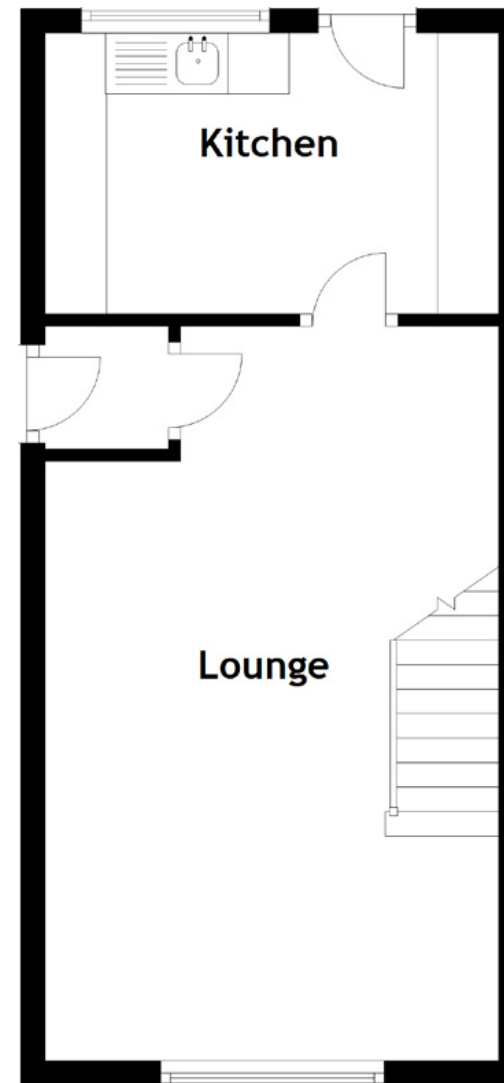

Approximate Dimensions
(Taken from the widest point)

Lounge	6.00m (19'8") x 3.70m (12'2")
Kitchen	3.70m (12'2") x 2.30m (7'6")
Bedroom 1	3.70m (12'2") x 2.60m (8'6")
Bedroom 2	3.00m (9'10") x 2.80m (9'2")
Bathroom	2.00m (6'7") x 1.70m (5'7")

Gross internal floor area (m²): 66m²
EPC Rating: C

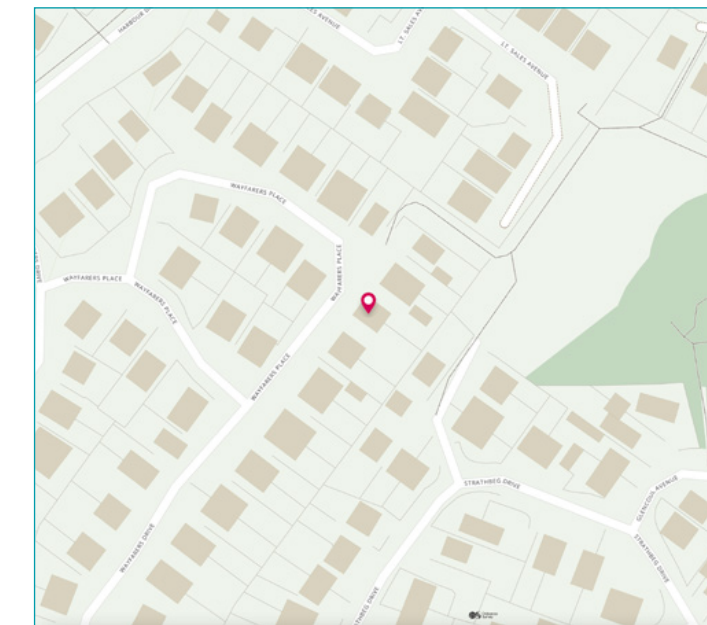

Image credit: <https://www Ordnance Survey.co.uk/omaps/>



McEwan Fraser Legal

Solicitors & Estate Agents

Tel. 01383 660 570
www.mcewanfraserlegal.co.uk
info@mcewanfraserlegal.co.uk

Part
Exchange
Available

Disclaimer: The copyright for all photographs, floorplans, graphics, written copy and images belongs to McEwan Fraser Legal and use by others or transfer to third parties is forbidden without our express consent in writing. Prospective purchasers are advised to have their interest noted through their solicitor as soon as possible in order that they may be informed in the event of an early closing date being set for the receipt of offers. These particulars do not form part of any offer and all statements and photographs contained herein are for illustrative purposes and are not guaranteed or warranted. Buyers must satisfy themselves for the accuracy and authenticity of the brochure and should always visit the property to satisfy themselves of the property's suitability and obtain in writing via their solicitor what's included with the property including any land. The dimensions provided may include, or exclude, recesses intrusions and fitted furniture. Any measurements provided are for guide purposes only and have been taken by electronic device at the widest point. Any reference to alterations to, or use of, any part of the property does not mean that any necessary planning, building regulations or other consent has been obtained. A buyer must find out by inspection or in other ways that all information is correct. None of the appliances/services stated or shown in this brochure have been tested by ourselves and none are warranted by our seller or MFL.



Text and description
JAYNE SMITH
 Corporate Account Manager



Professional photography
GRANT LAWRENCE
 Photographer



Layout graphics and design
ALAN SUTHERLAND
 Designer