

Plot 61, Fenton

SETON CRESCENT, WINCHBURGH, WEST LOTHIAN, EH52 6FQ



*STYLISH DETACHED
NEW BUILD*



0131 524 9797



www.mcewanfraserlegal.co.uk



info@mcewanfraserlegal.co.uk





PART EXCHANGE AVAILABLE. The Fenton is a stylish, modern and spacious home. The kitchen is a perfect space for entertaining as its open-plan design includes a dining area and access to the back garden. The ground floor also offers a front-facing lounge, separate utility room and WC. Upstairs comprises four double bedrooms, with the main bedroom offering an en suite shower room and, a family bathroom. This home is complete with a single integral garage.

INCLUSIONS:

- 5% deposit contribution
- Flooring fitted throughout
- Bathroom upgrades
- Integrated kitchen appliances
- Detached
- Move in early this year
- Single integral garage
- South facing garden
- Kitchen/dining room
- Patio door to garden







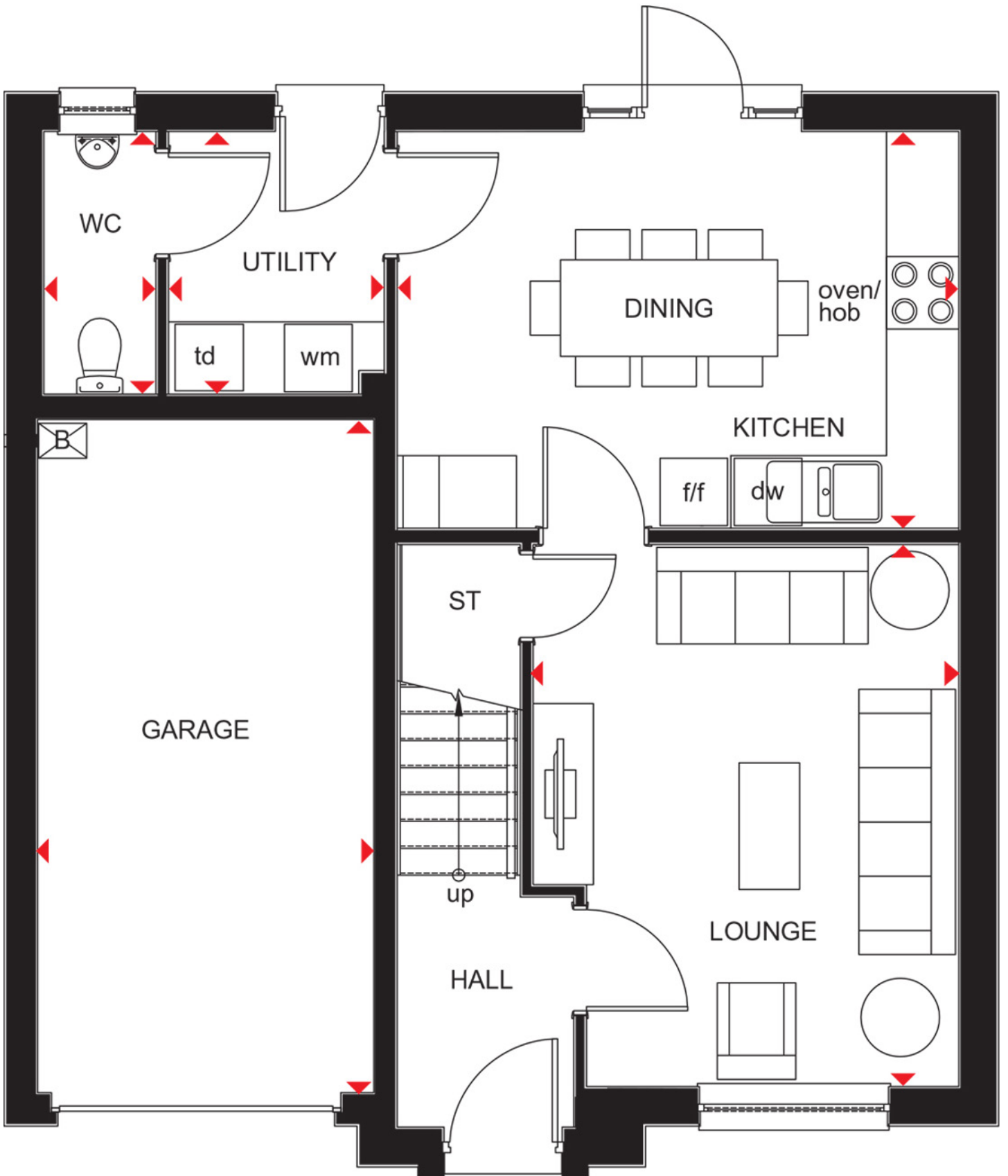

Ground Floor

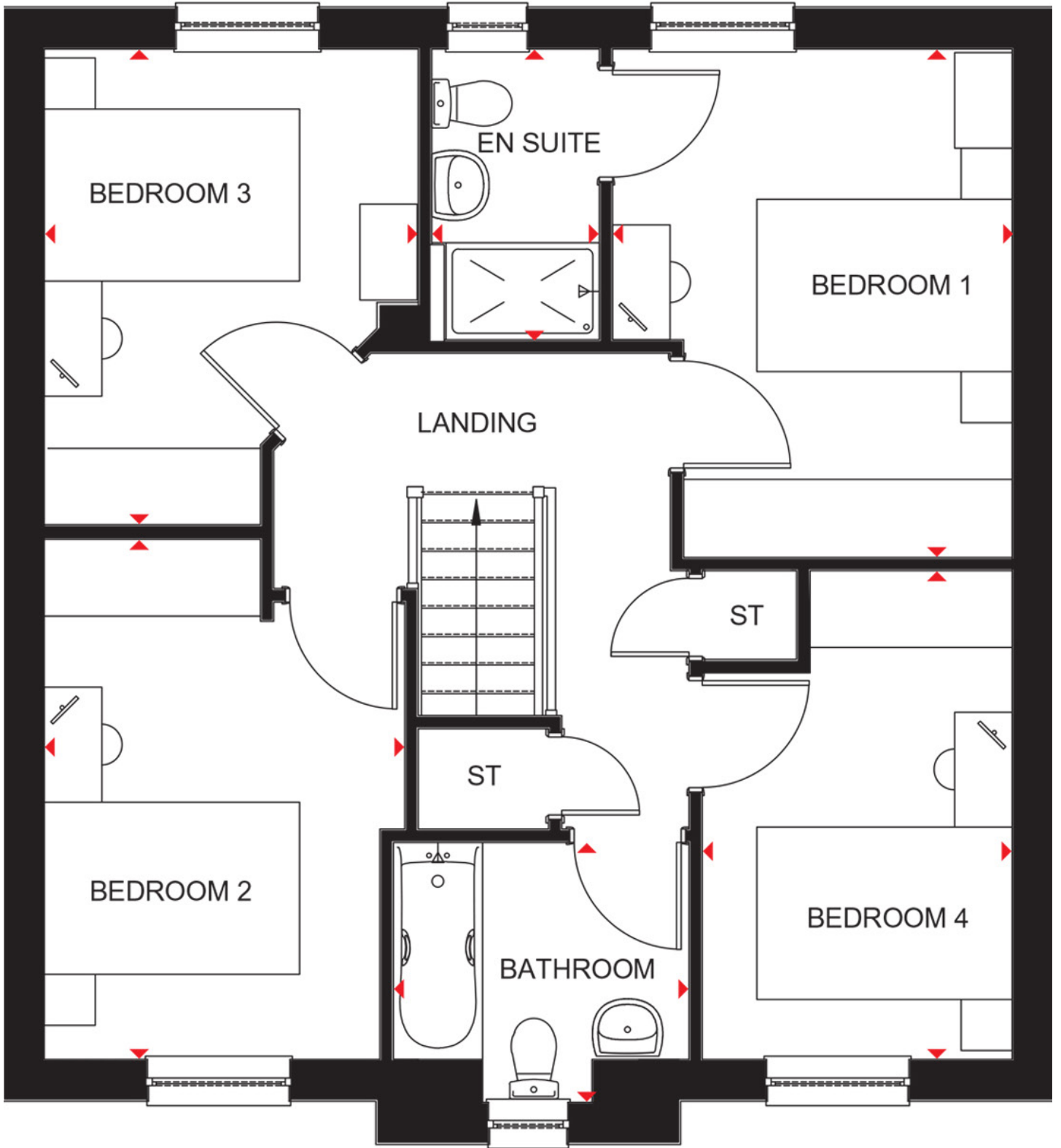

First Floor

Find your new home at Caisteal Gardens, a development of 3 and 4 bedroom homes. With a mix of terraced, semi-detached and detached homes, this is the place to call home for first time buyers and families alike.

Situated in the village of Winchburgh, the development is surrounded by the West Lothian countryside. It is the perfect location for those who enjoy the great outdoors and with transport links to Edinburgh, Glasgow and further north, it's convenient for commuters too. There is also a good selection of daily essentials close to home.



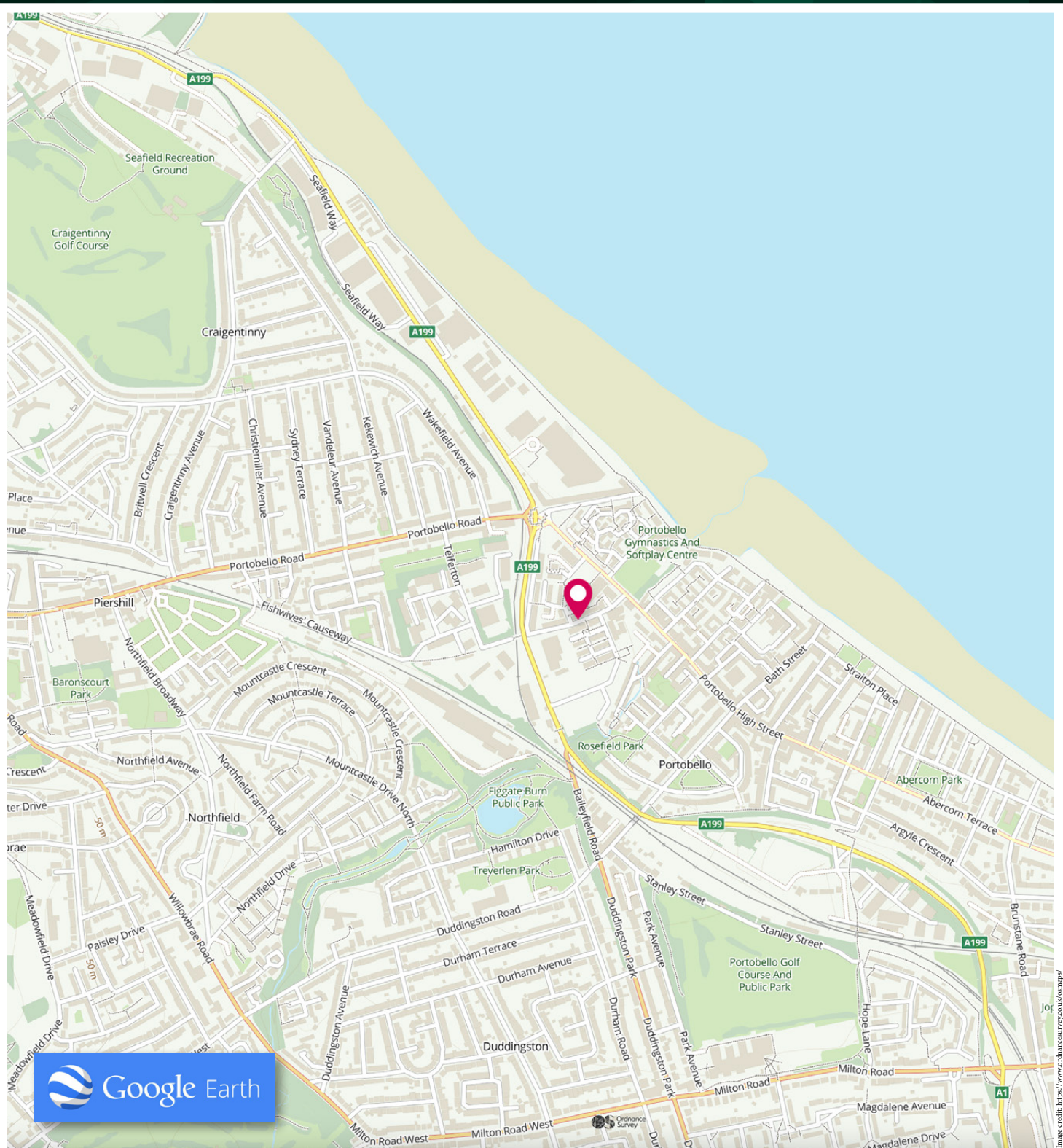

McEwan Fraser Legal

Solicitors & Estate Agents

Tel. 0131 524 9797

www.mcewanfraserlegal.co.uk

info@mcewanfraserlegal.co.uk

**Part
Exchange
Available**



THE SUNDAY TIMES
THE TIMES



Text and description
JAYNE SMITH
Corporate Account Manager



Layout graphics and design
ALAN SUTHERLAND
Designer

Disclaimer: The copyright for all photographs, floorplans, graphics, written copy and images belongs to McEwan Fraser Legal and use by others or transfer to third parties is forbidden without our express consent in writing. Prospective purchasers are advised to have their interest noted through their solicitor as soon as possible in order that they may be informed in the event of an early closing date being set for the receipt of offers. These particulars do not form part of any offer and all statements and photographs contained herein are for illustrative purposes and are not guaranteed or warranted. Buyers must satisfy themselves for the accuracy and authenticity of the brochure and should always visit the property to satisfy themselves of the property's suitability and obtain in writing via their solicitor what's included with the property including any land. The dimensions provided may include, or exclude, recesses intrusions and fitted furniture. Any measurements provided are for guide purposes only and have been taken by electronic device at the widest point. Any reference to alterations to, or use of, any part of the property does not mean that any necessary planning, building regulations or other consent has been obtained. A buyer must find out by inspection or in other ways that all information is correct. None of the appliances/services stated or shown in this brochure have been tested by ourselves and none are warranted by our seller or MFL.