

# Alexandra Cottage

KIRKPATRICK FLEMING, LOCKERBIE,  
DUMFRIES AND GALLOWAY, DG11 3AU



*Unique opportunity to acquire a three bedroom bungalow in the beautiful village of Kirkpatrick Fleming*



01387 218 080



[www.mcewanfraserlegal.co.uk](http://www.mcewanfraserlegal.co.uk)



[info@mcewanfraserlegal.co.uk](mailto:info@mcewanfraserlegal.co.uk)



Mcewan Frazer Legal is honoured to bring to the market this unique opportunity to acquire a three-bedroom bungalow in the beautiful village of Kirkpatrick Fleming.

# THE LOUNGE



This exceptional property features a living room with a stunning focal wall, adding to the charm and character of the residence, and sliding doors that lead through to the kitchen. The large dual-aspect kitchen has ample space for a dining table and chairs as well as allowing access to the rear garden.

# THE KITCHEN





Furthermore, there are three generously proportioned bedrooms with one benefitting from built-in wardrobes, a three-piece family bathroom and a large garage.

The property also offers immense potential for the conversion of its expansive attic space. Viewing is highly advised to appreciate this unique bungalow for its quality and potential.

# THE BATHROOM



# BEDROOM 1



# BEDROOM 2



While the property requires renovation, it is superbly constructed and set on a stunning plot with captivating countryside views at both the front and rear. The rear garden, in particular, overlooks a field teeming with wildlife, including deer and sheep. The gardens are designed for minimal maintenance, with ample parking available on the driveway to the side, rear and garage. The front of the property boasts a small lawn area within a charming walled garden. The sizeable double garage offers significant potential for conversion into a home office or gym.

# EXTERNALS

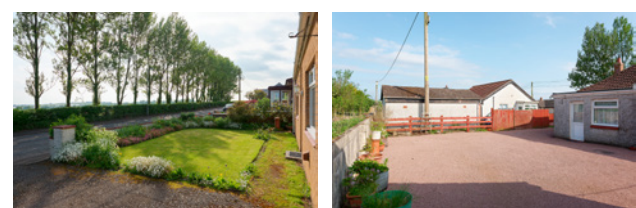

# FLOOR PLAN, DIMENSIONS & MAP

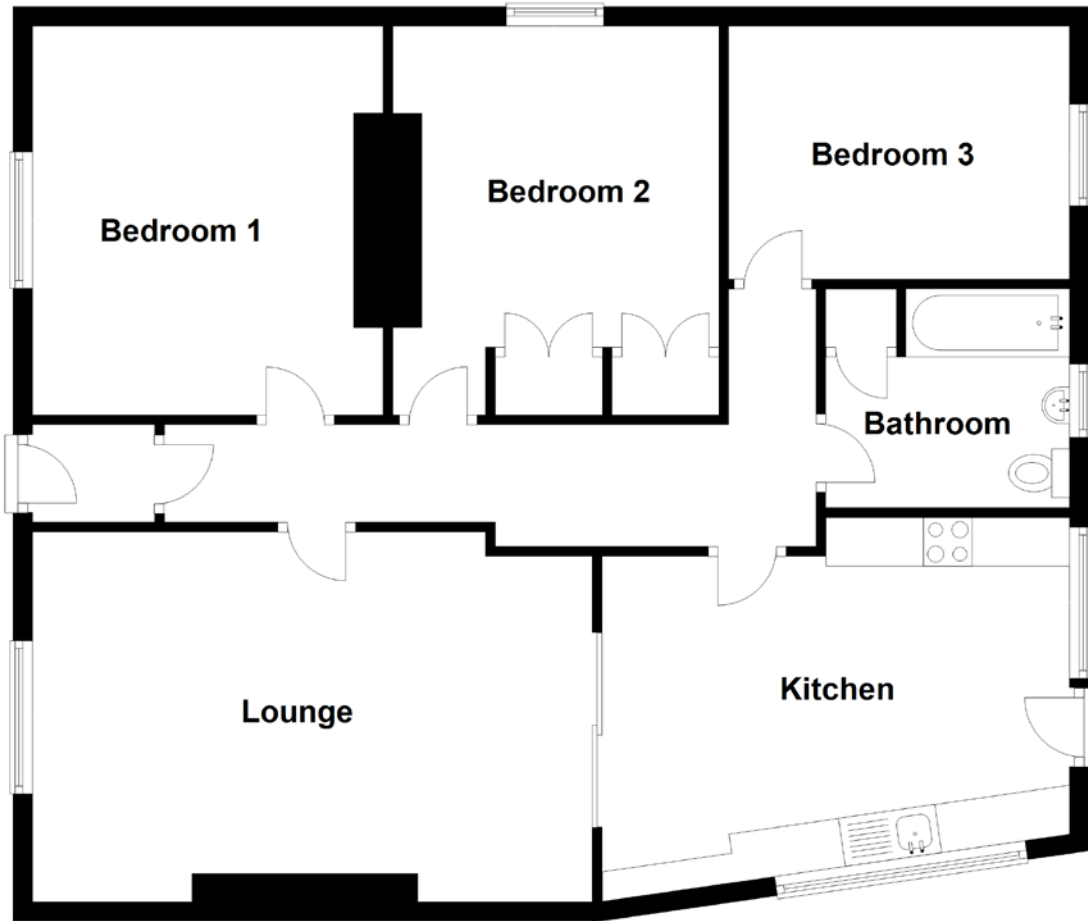

Approximate Dimensions (Taken from the widest point)

Lounge 5.75m (18'10") x 3.80m (12'6")  
Kitchen 4.75m (15'7") x 3.70m (12'2")  
Bathroom 2.50m (8'2") x 2.25m (7'5")

Bedroom 1 4.00m (13'1") x 3.60m (11'10")  
Bedroom 2 3.35m (11') x 3.30m (10'10")  
Bedroom 3 3.50m (11'6") x 2.60m (8'6")

Gross internal floor area (m<sup>2</sup>): 92m<sup>2</sup> | EPC Rating: E

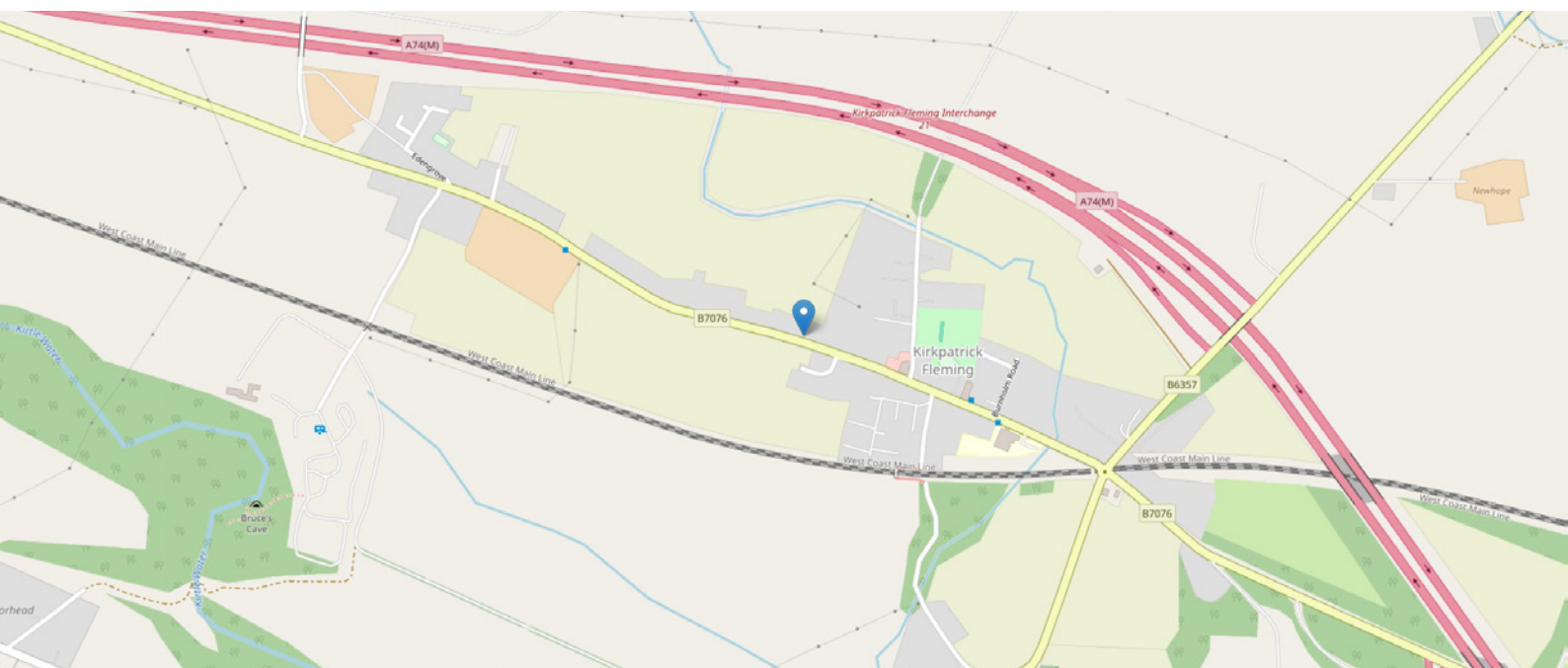



# THE LOCATION

Situated in the picturesque village of Kirkpatrick Fleming, approximately ten miles from the town of Lockerbie, the property benefits from local amenities including a highly rated pub restaurant, and primary school.





Regular bus services provide convenient links to Lockerbie and Annan, where secondary schools and additional facilities are available. The property also enjoys easy access to the M74 motorway, facilitating seamless travel both north and south.



# McEwan Fraser Legal

Solicitors & Estate Agents

Tel. 01387 218 080

[www.mcewanfraserlegal.co.uk](http://www.mcewanfraserlegal.co.uk)

[info@mcewanfraserlegal.co.uk](mailto:info@mcewanfraserlegal.co.uk)



Text and description  
**Bobby Walker - Lynch**  
Surveyor



Layout graphics and design  
**ALLY CLARK**  
Designer

**Disclaimer:** The copyright for all photographs, floorplans, graphics, written copy and images belongs to McEwan Fraser Legal and use by others or transfer to third parties is forbidden without our express consent in writing. Prospective purchasers are advised to have their interest noted through their solicitor as soon as possible in order that they may be informed in the event of an early closing date being set for the receipt of offers. These particulars do not form part of any offer and all statements and photographs contained herein are for illustrative purposes and are not guaranteed or warranted. Buyers must satisfy themselves for the accuracy and authenticity of the brochure and should always visit the property to satisfy themselves of the property's suitability and obtain in writing via their solicitor what's included with the property including any land. The dimensions provided may include, or exclude, recesses intrusions and fitted furniture. Any measurements provided are for guide purposes only and have been taken by electronic device at the widest point. Any reference to alterations to, or use of, any part of the property does not mean that any necessary planning, building regulations or other consent has been obtained. A buyer must find out by inspection or in other ways that all information is correct. None of the appliances/services stated or shown in this brochure have been tested by ourselves and none are warranted by our seller or MFL.