

20/5 Rodney Street

CANNONMILLS, EDINBURGH, EH7 4EA



Elegant two-bedroom plus box room period flat in the heart of Canonmills, boasting bay windows, fireplaces and stylish living just moments from the city centre



0131 524 9797



www.mcewanfraserlegal.co.uk



info@mcewanfraserlegal.co.uk



McEwan Fraser Legal is delighted to present this charming two-bedroom top-floor flat, located in the ever-popular Canonmills area of Edinburgh. Brimming with period character and generous proportions, this property offers the perfect blend of traditional features and modern city living.

THE LIVING ROOM

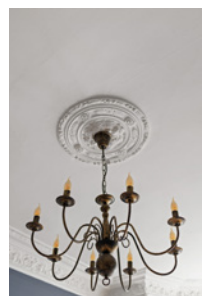

The accommodation comprises a bright and spacious living room, enhanced by a stunning bay window that floods the space with natural light and showcases the high ceilings so typical of properties of this era.

THE KITCHEN / DINER



The large kitchen is well laid out and comes complete with a separate utility space, providing excellent practicality for modern living. Off the hallway, the box room has been cleverly adapted into a dressing room, offering valuable additional space and versatility.





Both bedrooms are well-proportioned doubles, each featuring a traditional fireplace, adding to the home's character and warmth.

Period detailing runs throughout, creating a home that is both elegant and inviting.

THE BATHROOM



BEDROOM 1



BEDROOM 2



With its sought-after location, generous layout, and abundance of traditional features, this delightful property will appeal to first-time buyers, professionals, and investors alike.

EXTERNALS & VIEWS



FLOOR PLAN & DIMENSIONS

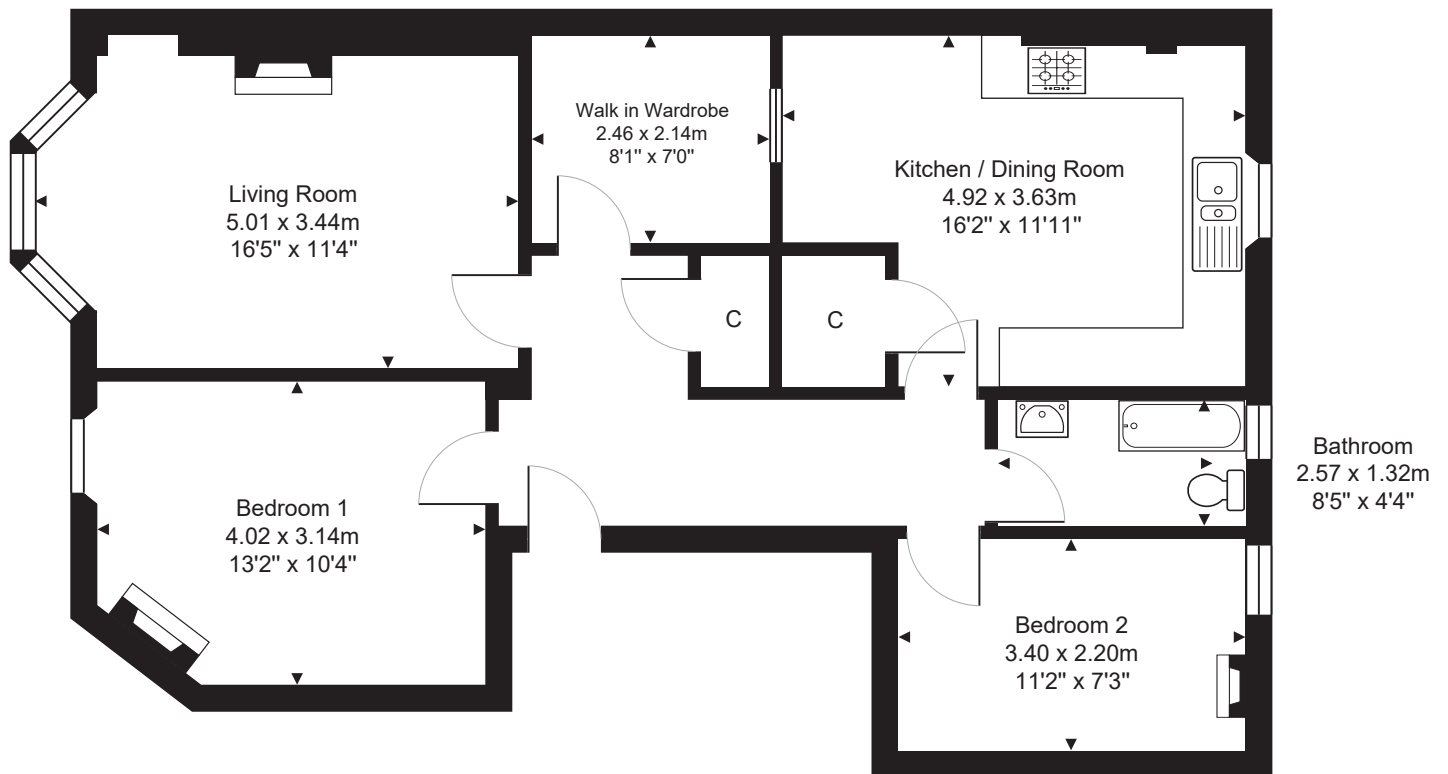

Approximate Dimensions (Taken from the widest point)

Gross internal floor area (m²): 76m² | EPC Rating: C

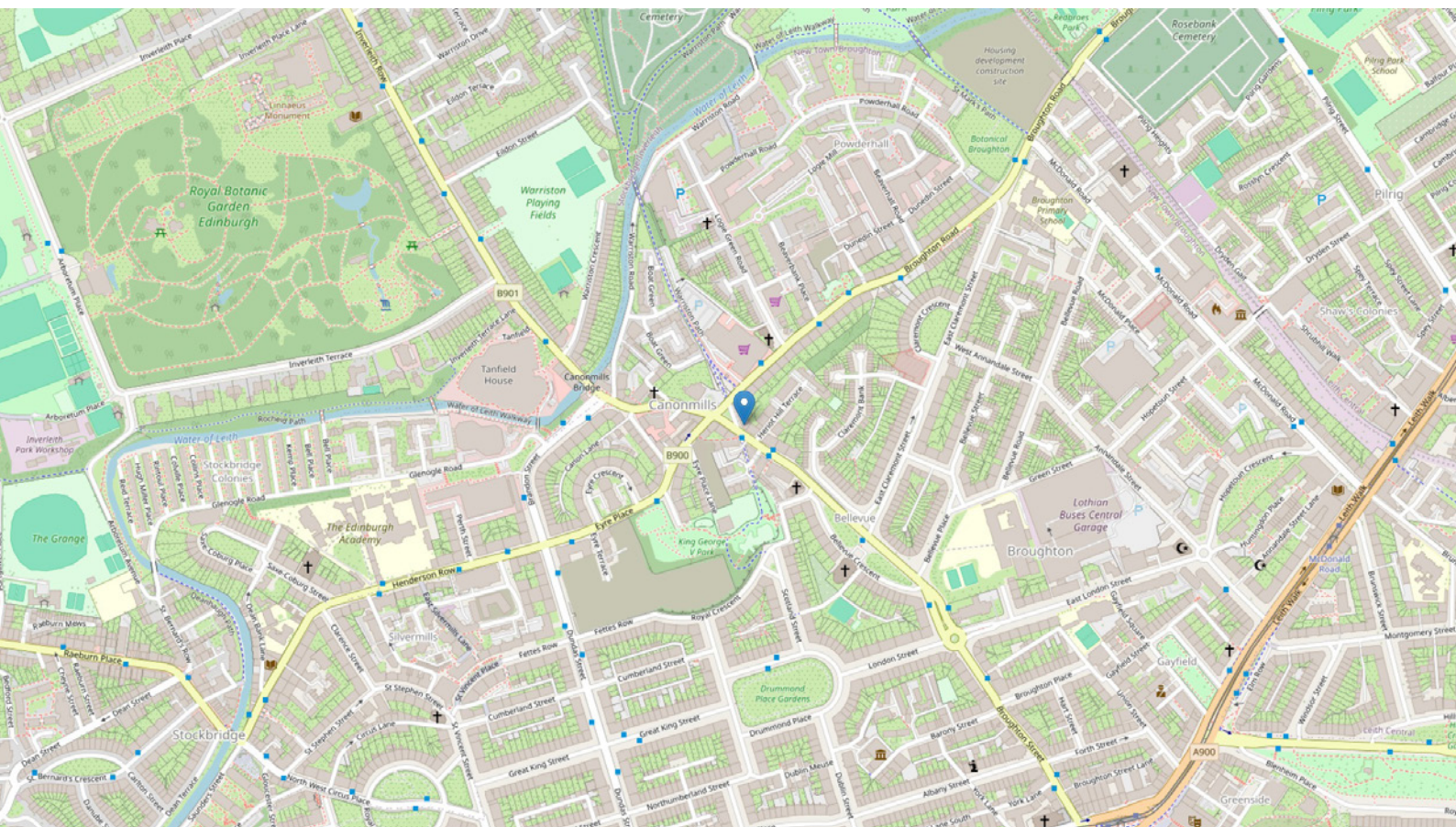

THE LOCATION

Canonmills is an extremely popular and sought-after area lying to the north of the city centre. Within the immediate vicinity, there is a wide range of local shopping, transport, recreational and educational facilities.





Local shopping can be found within the immediate vicinity for all your daily requirements, but for those whose needs are great, a Tesco supermarket can be found on Broughton Road. For a greater range of specialised shopping, the city centre, as previously mentioned, is within walking distance.

The city centre is where Edinburgh's formal entertainment facilities are highly concentrated, and here there are theatres, cinemas, many restaurants and bars, indoor sports facilities and health clubs.

Canonmills is within walking distance of the city centre, although an excellent bus service runs minutes from the property, and a five-minute bus journey will take you there.



McEwan Fraser Legal
Solicitors & Estate Agents

Tel. 0131 524 9797

www.mcewanfraserlegal.co.uk

info@mcewanfraserlegal.co.uk

Part
Exchange
Available



Text and description
JAMIE MCINTOSH
Surveyor



Layout graphics and design
ALLY CLARK
Designer

Disclaimer: The copyright for all photographs, floorplans, graphics, written copy and images belongs to McEwan Fraser Legal and use by others or transfer to third parties is forbidden without our express consent in writing. Prospective purchasers are advised to have their interest noted through their solicitor as soon as possible in order that they may be informed in the event of an early closing date being set for the receipt of offers. These particulars do not form part of any offer and all statements and photographs contained herein are for illustrative purposes and are not guaranteed or warranted. Buyers must satisfy themselves for the accuracy and authenticity of the brochure and should always visit the property to satisfy themselves of the property's suitability and obtain in writing via their solicitor what's included with the property including any land. The dimensions provided may include, or exclude, recesses intrusions and fitted furniture. Any measurements provided are for guide purposes only and have been taken by electronic device at the widest point. Any reference to alterations to, or use of, any part of the property does not mean that any necessary planning, building regulations or other consent has been obtained. A buyer must find out by inspection or in other ways that all information is correct. None of the appliances/services stated or shown in this brochure have been tested by ourselves and none are warranted by our seller or MFL.