



*SUBSTANTIAL RENOVATION PROJECT,  
DETACHED 3/4 BED IN FORRES*



01463 211 116



[www.mcewanfraserlegal.co.uk](http://www.mcewanfraserlegal.co.uk)



[info@mcewanfraserlegal.co.uk](mailto:info@mcewanfraserlegal.co.uk)



An opportunity to acquire a detached 3/4 bedroom home in a well-established area of Forres, offering excellent potential for those prepared to undertake a substantial and involved project. This is not a standard renovation and is being marketed with complete transparency; the property requires significant investment and major works and will best suit experienced developers, builders, or buyers with the vision and resources to restore it into a fantastic family home.

The accommodation currently comprises an entrance vestibule, lounge, kitchen/diner, dining room, which could serve as a fourth bedroom, a ground floor bedroom and shower room, with a bathroom located on the half landing and two further bedrooms on the first floor, providing a flexible layout once upgraded.

## The Property







---

It is important that prospective purchasers are fully aware that the property requires extensive works throughout, not only in terms of internal modernisation and refurbishment, but also structurally. Surveyors have noted evidence of settlement and movement, visible through cracking to walls and deflection in flooring. This movement is considered significant and potentially progressive, and as such any purchase would likely be subject to a structural engineer's report being commissioned.

The property has been assessed as mortgageable; however, a £30,000 retention has been applied due to essential works required in relation to the movement. The Home Report valuation stands at £240,000 subject to these issues being addressed, with a current lending value of £210,000 reflecting the retention of £30,000. The sellers are realistic about the scale of the project and have priced the property accordingly, seeking offers around £190,000 from launch. This represents not only the retention amount but a further reduction, positioning the property at £50,000 below the full Home Report value to allow a purchaser the scope to undertake the necessary works and ultimately create a superb home.

---



**Bedroom**





**Bedroom**







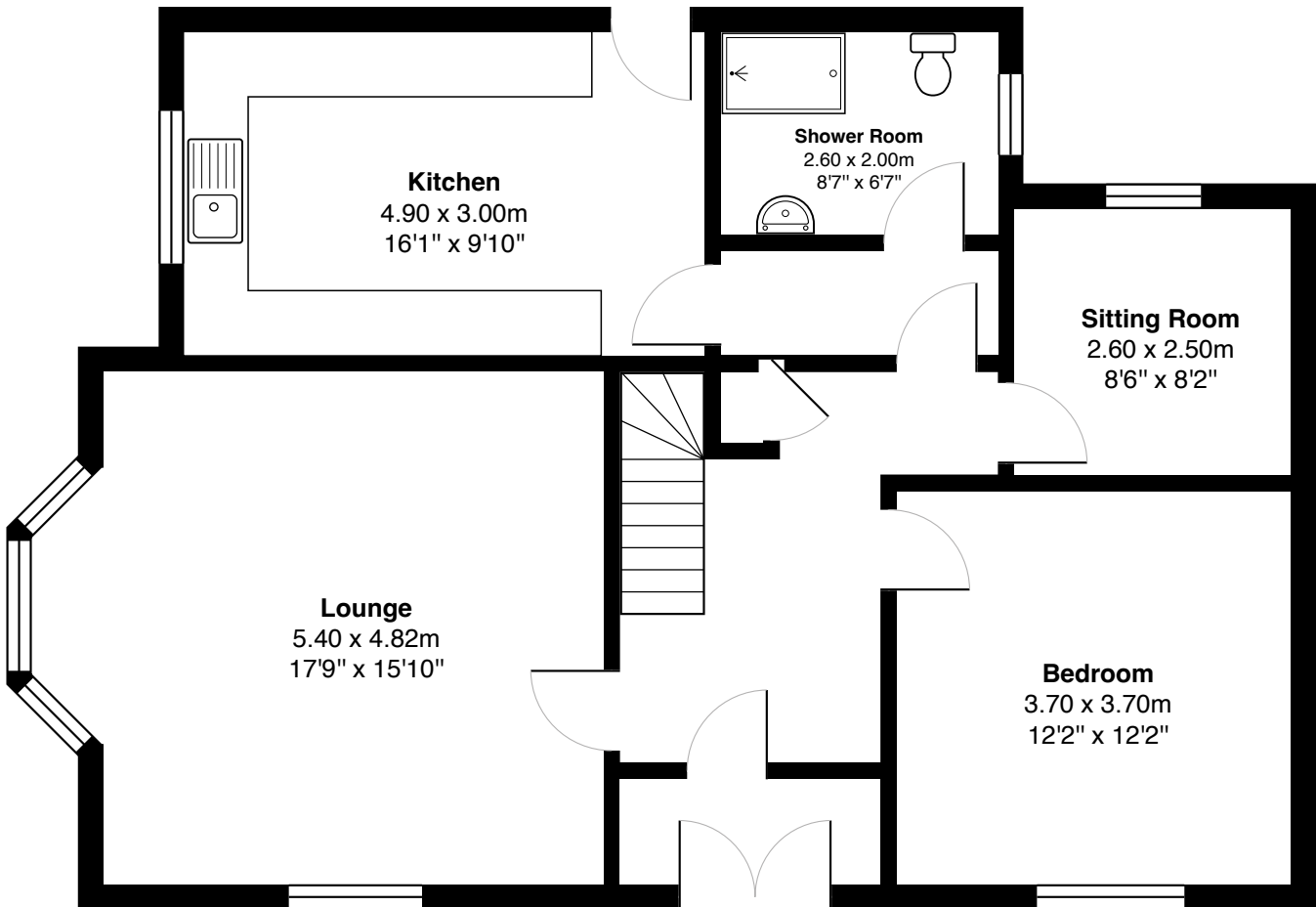
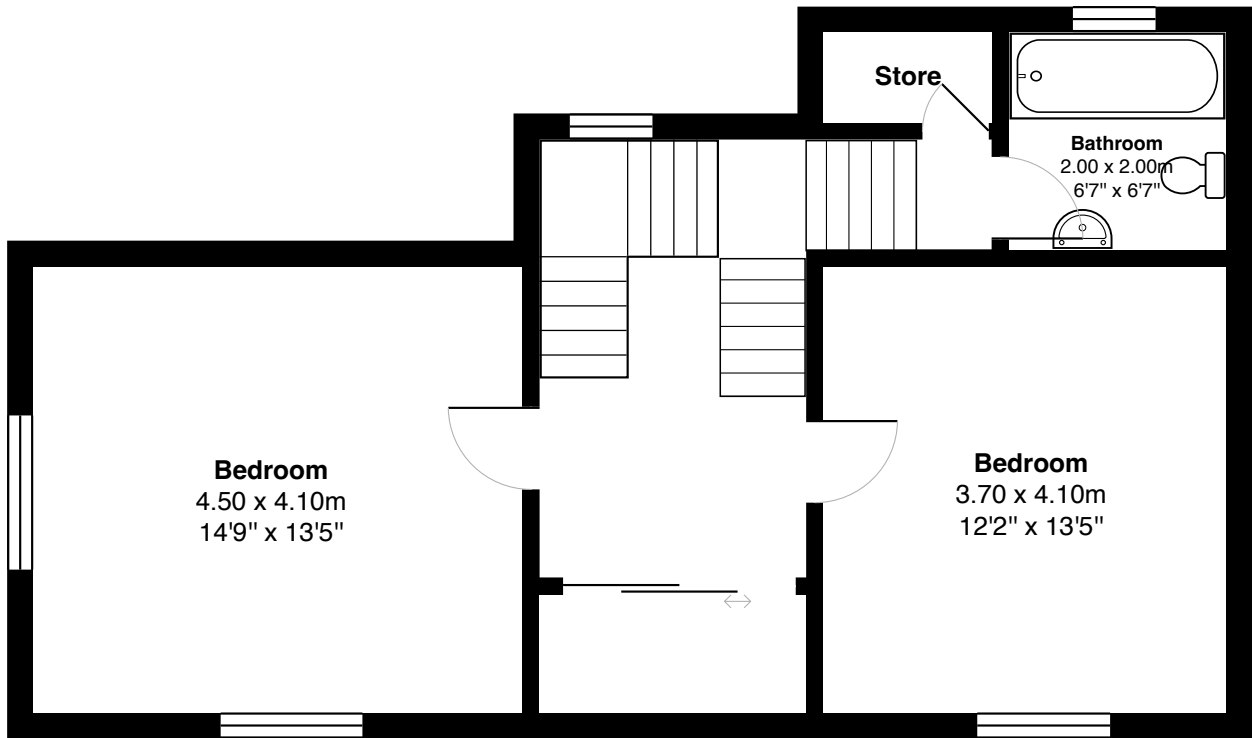

Gross internal floor area (m<sup>2</sup>): 128m<sup>2</sup>

EPC Rating: E



This is a major project, but one that offers a rare opportunity to transform a substantial property into an exceptional family residence in the town centre. Buyers are encouraged to carefully consider the extent of work involved before arranging a viewing.





---

The town of Forres, located on the Moray coast 25 miles east of Inverness on the A96, has a population of around 12,000. It offers a welcoming community, rich history, and excellent amenities, including shops, cafés, pubs, restaurants, and supermarkets. Applegrove Primary School, Anderson Primary School, and Forres Academy are all within walking distance, making it ideal for families.

Forres has a modernised railway station with regular services to Inverness, Elgin, and Aberdeen. The new Inverness Airport station at Dalcross provides a 21-minute journey to the airport.

The Moray area is known for its landscapes, historic sites, and cultural heritage. Forres, a multiple Britain in Bloom winner, is mentioned in Shakespeare's *Macbeth*. Whisky enthusiasts can explore 51 local distilleries, including Benromach and Dallas Dhu on the Scottish Whisky Trail. Outdoor lovers can reach the Cairngorm Mountains in an hour for biking, hiking, skiing, and snowboarding. Golfers can play at Forres' course or at Nairn and Castle Stuart links. Inverness Airport, 20 miles away, offers excellent UK and international connections.

---

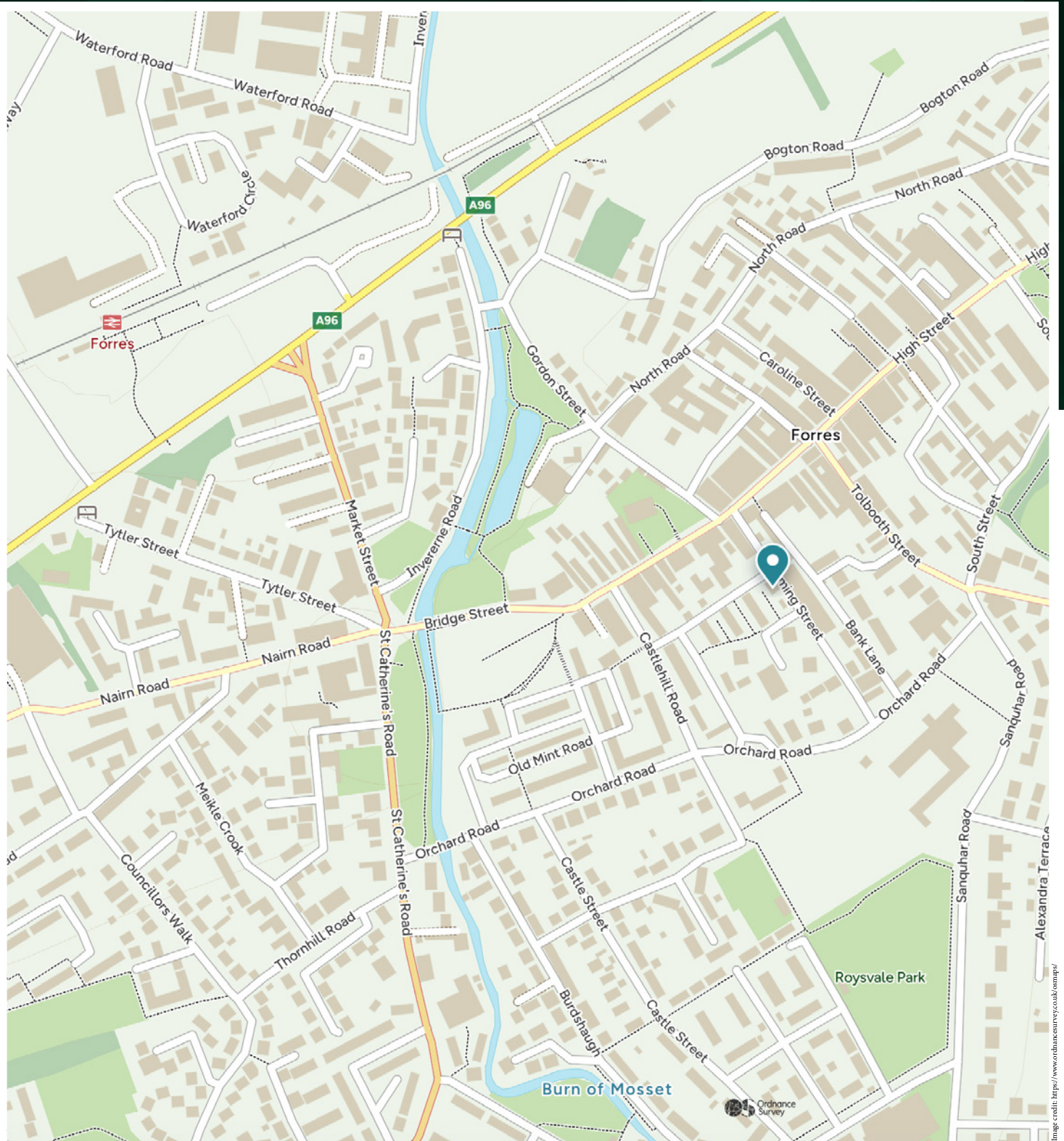

# McEwan Fraser Legal

Solicitors & Estate Agents

Tel. 01463 211 116

[www.mcewanfraserlegal.co.uk](http://www.mcewanfraserlegal.co.uk)

[info@mcewanfraserlegal.co.uk](mailto:info@mcewanfraserlegal.co.uk)

Part  
Exchange  
Available



THE SUNDAY TIMES  
THE SUNDAY TIMES



Text and description  
**CRAIG PETERS**  
Surveyor



Layout graphics and design  
**ALAN SUTHERLAND**  
Designer

**Disclaimer:** The copyright for all photographs, floorplans, graphics, written copy and images belongs to McEwan Fraser Legal and use by others or transfer to third parties is forbidden without our express consent in writing. Prospective purchasers are advised to have their interest noted through their solicitor as soon as possible in order that they may be informed in the event of an early closing date being set for the receipt of offers. These particulars do not form part of any offer and all statements and photographs contained herein are for illustrative purposes and are not guaranteed or warranted. Buyers must satisfy themselves for the accuracy and authenticity of the brochure and should always visit the property to satisfy themselves of the property's suitability and obtain in writing via their solicitor what's included with the property including any land. The dimensions provided may include, or exclude, recesses intrusions and fitted furniture. Any measurements provided are for guide purposes only and have been taken by electronic device at the widest point. Any reference to alterations to, or use of, any part of the property does not mean that any necessary planning, building regulations or other consent has been obtained. A buyer must find out by inspection or in other ways that all information is correct. None of the appliances/services stated or shown in this brochure have been tested by ourselves and none are warranted by our seller or MFL.