



McEwan Fraser Legal

Solicitors & Estate Agents

0131 524 9797

30 Pilton Drive

EDINBURGH, EH5 2HQ

30 PILTON DRIVE

A Beautifully Presented Three Bedroom Lower Villa.



An excellent opportunity has arisen to acquire this spacious three bedroomed lower villa, making for an ideal first-time buyer or Buy-To-Let opportunity, while being well located within the Pilton area of Edinburgh. Viewing of this property

is highly recommended. Internally this accommodations is in excellent decorative order, while briefly consisting of; an entrance vestibule, internal hallway, a bright and spacious lounge with a feature

gas fire including surround, built-in storage and access to the rear garden through french doors and a fully fitted, partially tiled kitchen. There are two spacious double bedrooms, one with a bay window and two under-window storage

cupboards and the other has a double built-in wardrobe there is also a smaller third bedroom which can be used as either bedroom or dining room and is accessed via the lounge to complete the rooms is a three-piece partially

cupboards and the other has a double built-in wardrobe there is also a smaller third bedroom which can be used as either bedroom or dining room and is accessed via the lounge to complete the rooms is a three-piece partially tiled bathroom with an over-head shower. This property also benefits from being fully double glazed and gas central heating. There is a single driveway to the front, allowing for

secure off-street parking for one car as well as more than adequate on-street parking to accommodate additional cars and visitor parking.

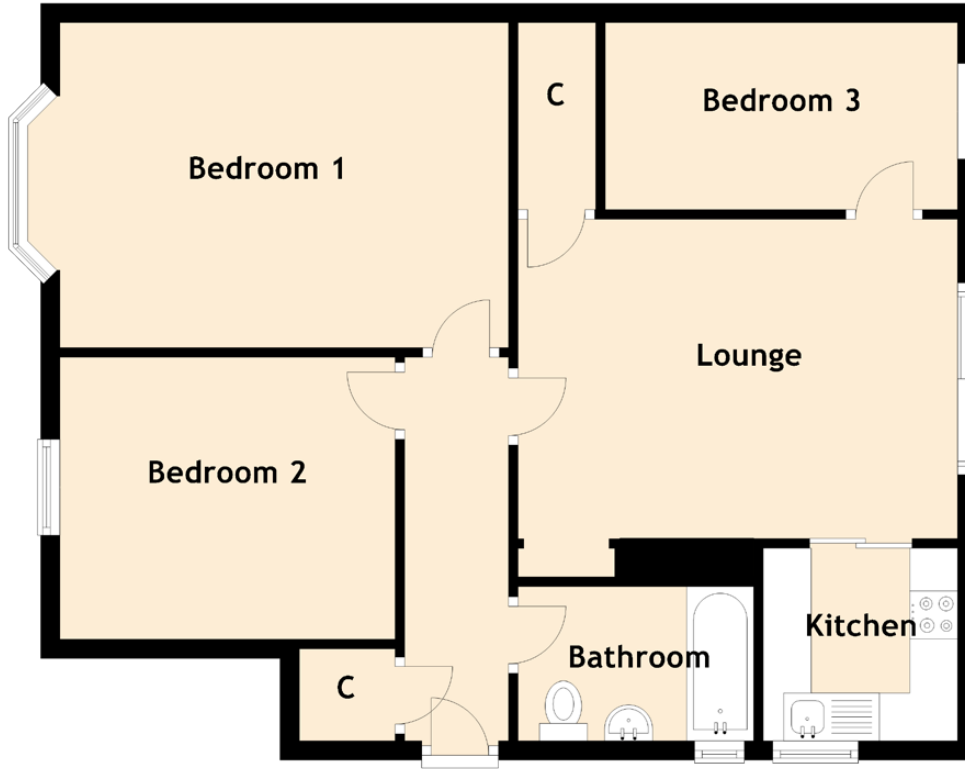

Approximate Dimensions
(Taken from the widest point)

Lounge	4.59m (15'1") x 3.73m (12'3")
Kitchen	2.03m (6'8") x 2.01m (6'7")
Bedroom 1	5.10m (16'9") x 3.39m (11'1")
Bedroom 2	3.50m (11'6") x 2.94m (9'8")
Bedroom 3	3.68m (12'1") x 1.95m (6'5")
Bathroom	2.16m (7'1") x 1.61m (5'3")

Gross internal floor area (m²): 70m²

EPC Rating: D



BUS LINKS



LOCAL AMENITIES



LEISURE FACILITIES

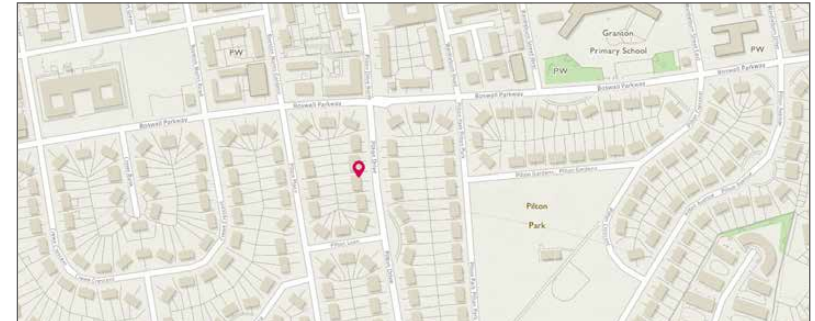

Image credit: <https://www.thomsonreuters.co.uk/company/>

McEwan Fraser Legal

Solicitors & Estate Agents

Tel. 0131 524 9797

www.mcewanfraserlegal.co.uk

info@mcewanfraserlegal.co.uk

Part
Exchange
Available

Disclaimer : The copyright for all photographs, floorplans, graphics, written copy and images belongs to McEwan Fraser Legal and use by others or transfer to third parties is forbidden without our express consent in writing. Prospective purchasers are advised to have their interest noted through their solicitor as soon as possible in order that they may be informed in the event of an early closing date being set for the receipt of offers. These particulars do not form part of any offer and all statements and photographs contained herein are for illustrative purposes and are not guaranteed or warranted. Buyers must satisfy themselves for the accuracy and authenticity of the brochure and should always visit the property to satisfy themselves of the property's suitability and obtain in writing via their solicitor what's included with the property including any land. The dimensions provided may include, or exclude, recesses intrusions and fitted furniture. Any measurements provided are for guide purposes only and have been taken by electronic device at the widest point. Any reference to alterations to, or use of, any part of the property does not mean that any necessary planning, building regulations or other consent has been obtained. A buyer must find out by inspection or in other ways that all information is correct. None of the appliances/services stated or shown in this brochure have been tested by ourselves and none are warranted by our seller or MFL.



Text and description
BEN STEWART CLARK
Surveyor



Professional photography
VIKTOR VASS
Photographer



Layout graphics and design
ALAN SUTHERLAND
Designer