



McEwan Fraser Legal
Solicitors & Estate Agents
01382 721 212

8 Rowan Path
ARBROATH, ANGUS, DD11 2HN

8 ROWAN PATH

ARBROATH, ANGUS, DD11 2HN

Arbroath is a former Royal Burgh and the largest town in the council area of Angus in Scotland. It has a population of around 23,000 and lies on the North Sea coast, around sixteen miles east of Dundee and forty-five miles south of Aberdeen.

While there is evidence for settlement in the area now occupied by the town that dates back to the Iron Age. Arbroath's history as a town, begins in the Middle Ages with the founding of Arbroath Abbey in 1178. Arbroath grew considerably during the Industrial Revolution owing to the expansion of firstly the flax and secondly the jute industries and the engineering sector. The new harbour was built in 1839 and by the 20th century, Arbroath had become one of the largest fishing ports in Scotland.

The town is notable as the home of the Declaration of Arbroath, as well as the Arbroath Smokie. Its football team

Arbroath FC holding the world record for highest number of goals in a professional football match, 36-0 against Aberdeen Bon Accord in the Scottish Cup in 1885.

We are delighted to offer this two double bedroom ground floor flat. The accommodation comprises of an entrance hall, spacious lounge and dining area, the kitchen is fitted with wall and base units. There is two generous sized double bedrooms and bathroom. There is excellent storage facilities throughout the property.

The property benefits from double glazing and electric heating. Externally to the rear of the property is a shared drying area.

McEwan Fraser Legal highly recommends early viewing to fully appreciate the accommodation and location of the property.



Specifications

FLOOR PLAN, DIMENSIONS & MAP

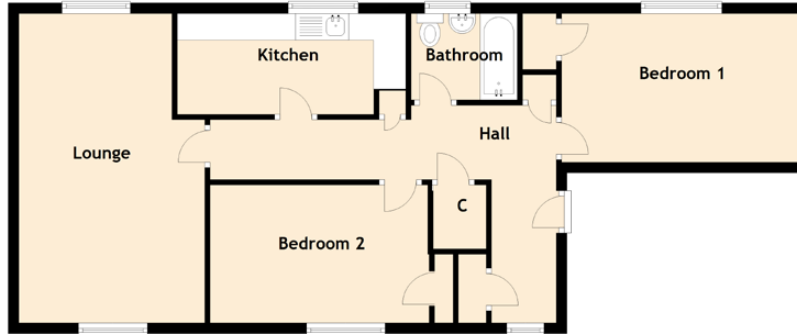

Approximate Dimensions (Taken from the widest point)

Lounge	5.83m (19'1") x 3.50m (11'6")
Kitchen	4.30m (14'1") x 1.90m (6'3")
Bedroom 1	4.50m (14'9") x 2.80m (9'2")
Bedroom 2	4.10m (13'5") x 2.60m (8'6")
Bathroom	2.00m (6'7") x 1.70m (5'7")

Gross internal floor area (m2) : 68m² // **EPC Rating :** D

Extras (Included in the sale) : Integrated appliances, light fittings and floor coverings.

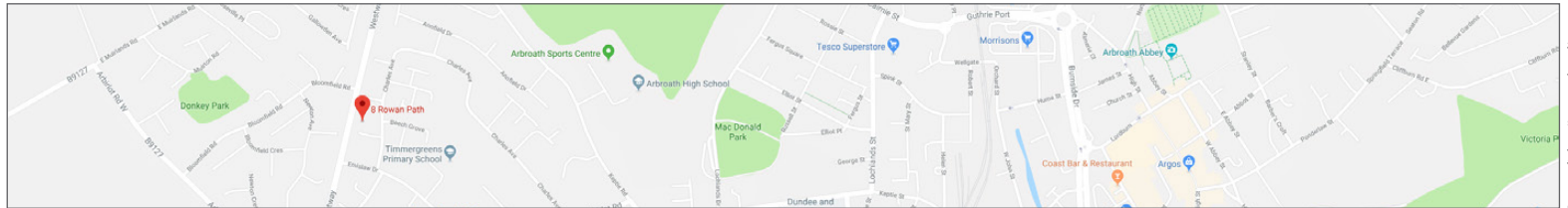

Image credit: <https://www.google.co.uk/maps>



Part
Exchange
Available



Text and description
LAURA THOMSON
Surveyor



Professional photography
GRANT LAWRENCE
Photographer



Layout graphics and design
EAMONN MULLANE
Designer

Disclaimer: The copyright for all photographs, floorplans, graphics, written copy and images belongs to McEwan Fraser Legal and use by others or transfer to third parties is forbidden without our express consent in writing. Prospective purchasers are advised to have their interest noted through their solicitor as soon as possible in order that they may be informed in the event of an early closing date being set for the receipt of offers. These particulars do not form part of any offer and all statements and photographs contained herein are for illustrative purposes and are not guaranteed or warranted. Buyers must satisfy themselves for the accuracy and authenticity of the brochure and should always visit the property to satisfy themselves of the property's suitability and obtain in writing via their solicitor what's included with the property including any land. The dimensions provided may include, or exclude, recesses intrusions and fitted furniture. Any measurements provided are for guide purposes only and have been taken by electronic device at the widest point. Any reference to alterations to, or use of, any part of the property does not mean that any necessary planning, building regulations or other consent has been obtained. A buyer must find out by inspection or in other ways that all information is correct. None of the appliances/ services stated or shown in this brochure have been tested by ourselves and none are warranted by our seller or MFL.