



McEwan Fraser Legal

Solicitors & Estate Agents

01698 537 177

26 Glen Court

MOTHERWELL, NORTH LANARKSHIRE, ML1 2JB

26 GLEN COURT

Glen Court offers a spacious three bedroom flat with the town centre of Motherwell only being a short walk away and provides a wide choice of shopping facilities and several highly regarded schools. The area has a wide choice of sports facilities including golf, tennis, bowling, swimming and the nearby Strathclyde Country Park and Chatelherault Parks. For those commuting by bus or train, there are excellent and regular links to the surrounding towns and cities including Glasgow and Edinburgh.

This property is a fantastic size throughout and can be utilised to all the buyers requirements regarding the layout. Glen Court is an area within Motherwell that has a high proportion of families residing and this flat with two double bedrooms, and a large single this would make an ideal family home. Throughout the property is spacious and boasts a range of storage. The large living room offers access to the kitchen which boasts gas hob and a multitude of floor and wall mounted units ideal for the family.

Being on the second floor this property has great views of surrounding areas

and is accessed through a secure entry system and a well maintained and clean stairwell which speaks to the quality of neighbours in the building. The decor within the flat is fairly neutral throughout and is awaiting new owner to put their stamp on it and possibly may see the benefit in some modernisation.

The property benefits from gas central heating and double glazing and being tenanted you can be assured that the gas and electrics have been annually serviced.



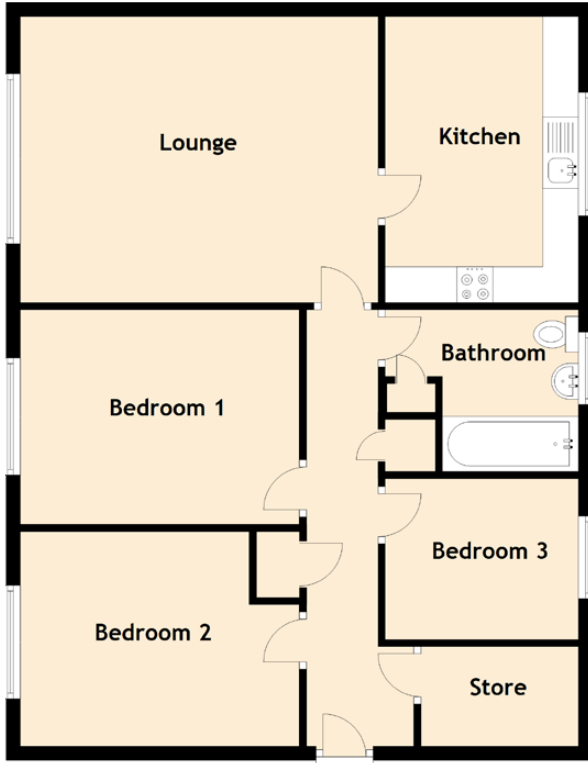

Approximate Dimensions (Taken from the widest point)

Lounge	5.00m (16'5") x 4.00m (13'1")
Kitchen	4.00m (13'1") x 2.70m (8'10")
Bedroom 1	3.90m (12'10") x 3.00m (9'10")
Bedroom 2	3.90m (12'10") x 3.00m (9'10")
Bedroom 3	2.70m (8'10") x 2.20m (7'3")
Bathroom	2.70m (8'10") x 2.10m (6'11")

Gross internal floor area (m²): 80m² | EPC Rating: D

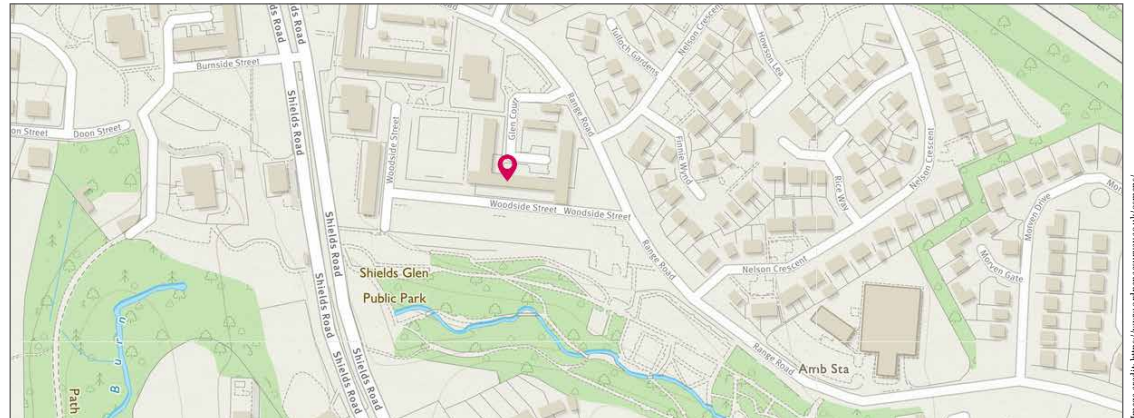

McEwan Fraser Legal
Solicitors & Estate Agents

Tel. 01698 537 177
www.mcewanfraserlegal.co.uk
info@mcewanfraserlegal.co.uk

Part
Exchange
Available

Disclaimer : The copyright for all photographs, floorplans, graphics, written copy and images belongs to McEwan Fraser Legal and use by others or transfer to third parties is forbidden without our express consent in writing. Prospective purchasers are advised to have their interest noted through their solicitor as soon as possible in order that they may be informed in the event of an early closing date being set for the receipt of offers. These particulars do not form part of any offer and all statements and photographs contained herein are for illustrative purposes and are not guaranteed or warranted. Buyers must satisfy themselves for the accuracy and authenticity of the brochure and should always visit the property to satisfy themselves of the property's suitability and obtain in writing via their solicitor what's included with the property including any land. The dimensions provided may include, or exclude, recesses intrusions and fitted furniture. Any measurements provided are for guide purposes only and have been taken by electronic device at the widest point. Any reference to alterations to, or use of, any part of the property does not mean that any necessary planning, building regulations or other consent has been obtained. A buyer must find out by inspection or in other ways that all information is correct. None of the appliances/services stated or shown in this brochure have been tested by ourselves and none are warranted by our seller or MFL.



Text and description
GEMMA CONSTABLE
Surveyor



Professional photography
CRAIG DEMPSTER
Photographer



Layout graphics and design
ALAN SUTHERLAND
Designer

Image credit: <https://www.vonhancurvy.co.uk/company>