



McEwan Fraser Legal

Solicitors & Estate Agents

01383 660 570

39 Jubilee Court

76 ST. MARGARET STREET, DUNFERMLINE, FIFE, KY12 7PF

THE LOCATION

Dunfermline

The historic town of Dunfermline is a vibrant and culturally rich centre and is a modern city offering all the attractions and facilities you would expect, including The Kingsgate shopping centre, retail parks, a selection of superstores, restaurants and bars. Within the Duloch area, you have Fife Leisure Park which is home to a ten-screen cinema, private health club, bingo and mini golf.

For those who enjoy the outdoors, there are a number of public parks and woodlands throughout Dunfermline, for the keen Golfers you have three private courses within close proximity. Dunfermline is located approximately five miles from the Forth Crossing. It is therefore particularly popular with commuters to Edinburgh, as well as many parts of the central belt with easy access to the M90 motorway with its direct links to Edinburgh, Perth and Dundee.

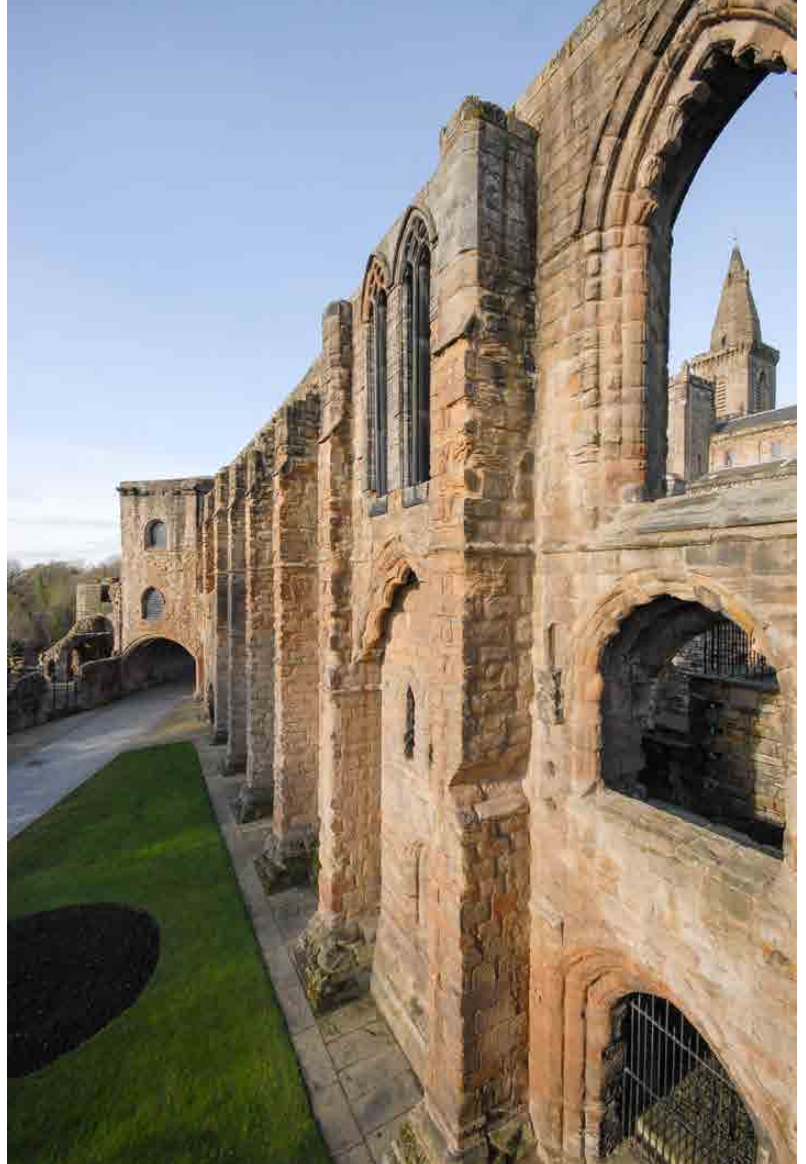

THE PROPERTY

79 Jubilee Court

This first floor flat has an abundance of high-quality fixtures and fittings and offers spacious living accommodation throughout. The property boasts delightful open views. Presented in move-in condition, the property is accessed via its own front door.

The internal reception hall has a good selection of storage cupboards. The lounge is situated towards the rear with large picturesque window and open aspect views flooding the room with natural light. And views of the bridges. There is a wonderful kitchen with a good selection of stylish units and integral appliances. Both bedrooms are double in size and the master benefits from built-in storage. The modern bathroom with stylish splashback tiling completes the accommodation on offer. Ample private and visitor parking is provided and there are well maintained communal grounds surrounding the property.





THE DETAILS

floor plan, dimensions & location

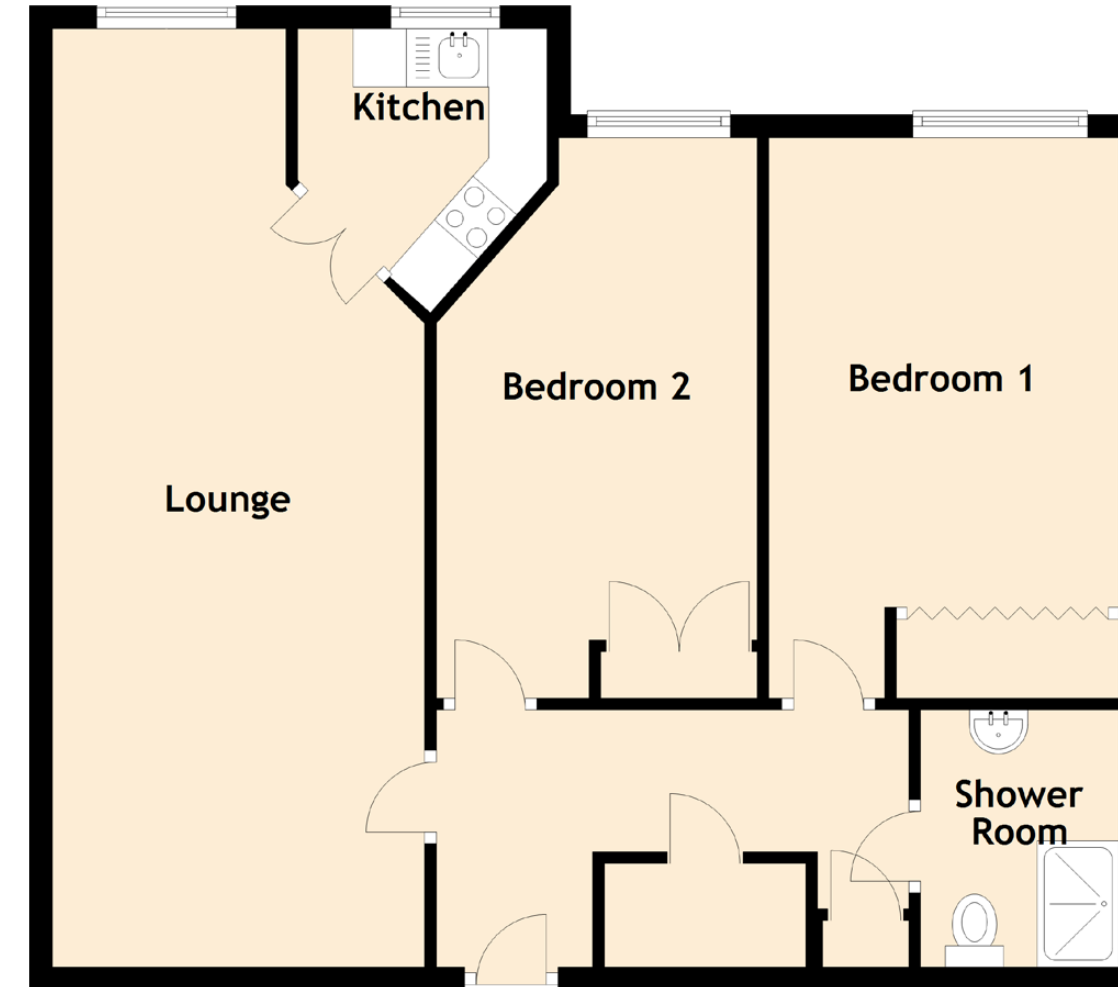

Approximate Dimensions
(Taken from the widest point)

Lounge	8.20m (26'11") x 3.19m (10'6")
Kitchen	2.60m (8'6") x 2.30m (7'6")
Bedroom 1	4.80m (15'9") x 3.00m (9'10")
Bedroom 2	4.80m (15'9") x 2.75m (9')
Shower Room	2.10m (6'11") x 1.70m (5'7")

Gross internal floor area (m²): 69m²
EPC Rating: C

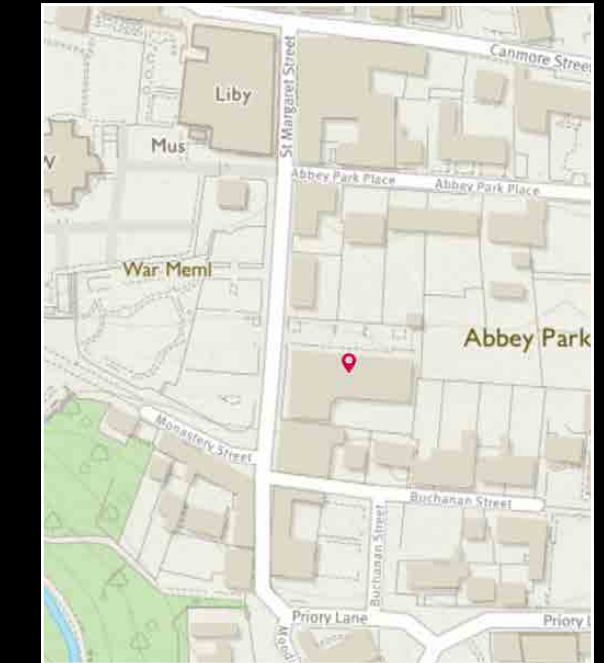



Solicitors & Estate Agents

Tel. 01383 660 570
www.mcewanfraserlegal.co.uk
info@mcewanfraserlegal.co.uk

**Part
 Exchange
 Available**

Disclaimer: The copyright for all photographs, floorplans, graphics, written copy and images belongs to McEwan Fraser Legal and use by others or transfer to third parties is forbidden without our express consent in writing. Prospective purchasers are advised to have their interest noted through their solicitor as soon as possible in order that they may be informed in the event of an early closing date being set for the receipt of offers. These particulars do not form part of any offer and all statements and photographs contained herein are for illustrative purposes and are not guaranteed or warranted. Buyers must satisfy themselves for the accuracy and authenticity of the brochure and should always visit the property to satisfy themselves of the property's suitability and obtain in writing via their solicitor what's included with the property including any land. The dimensions provided may include, or exclude, recesses intrusions and fitted furniture. Any measurements provided are for guide purposes only and have been taken by electronic device at the widest point. Any reference to alterations to, or use of, any part of the property does not mean that any necessary planning, building regulations or other consent has been obtained. A buyer must find out by inspection or in other ways that all information is correct. None of the appliances/services stated or shown in this brochure have been tested by ourselves and none are warranted by our seller or MFL.



Text and description
JAY STEIN
 Surveyor



Professional photography
GRANT LAWRENCE
 Photographer



Layout graphics and design
ALAN SUTHERLAND
 Designer