



McEwan Fraser Legal
Solicitors & Estate Agents
0131 524 9797

2F1, 4 Dalgety Avenue
MEADOWBANK, EDINBURGH, EH7 5UE



The Location

Meadowbank

Meadowbank is a sought after location to the east of the city centre. Within the vicinity, there is an excellent range of local amenities, including local shopping, transport and recreational facilities. Local shopping facilities can be found within walking distance of the flat at the nearby Meadowbank Retail Park, here you can provide everything for all your monthly requirements. There are many recreational facilities within the surrounding areas, including many fine golf courses, Meadowbank Sports Centre and many delightful walks through the Holyrood Park, which is only a stone's throw from the property. Regular bus service is within minutes from the property will take you west to the city centre or east via Portobello into the heart of East Lothian.



2F1,4

MEADOWBANK
EDINBURGH
EH7 5UE

Dalgety Avenue

Presented in an immaculate condition with fresh décor and newly installed shower room, this property is sure to appeal to the discerning buyer. In true “walk-in” condition, the lounge is spacious with elegant proportions and fine period features including cornice and an arched alcove. There is room in the recess for a small dining table and chairs or, alternatively, a desk and chair. The bedroom enjoys a bank of fitted wardrobes and space for free-standing furniture.

The kitchen is modern with white gloss floor and wall mounted cabinets with contrasting worktop and backsplash. The shower room is newly installed with a classic design tiled shower enclosure, close coupled toilet and wash hand basin. The muted colour scheme throughout is contemporary classic offering you a home you can move into and enjoy.



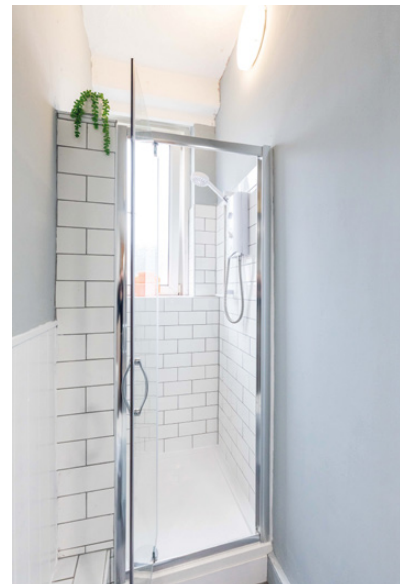

Specifications

Floor plan, Dimensions & Map

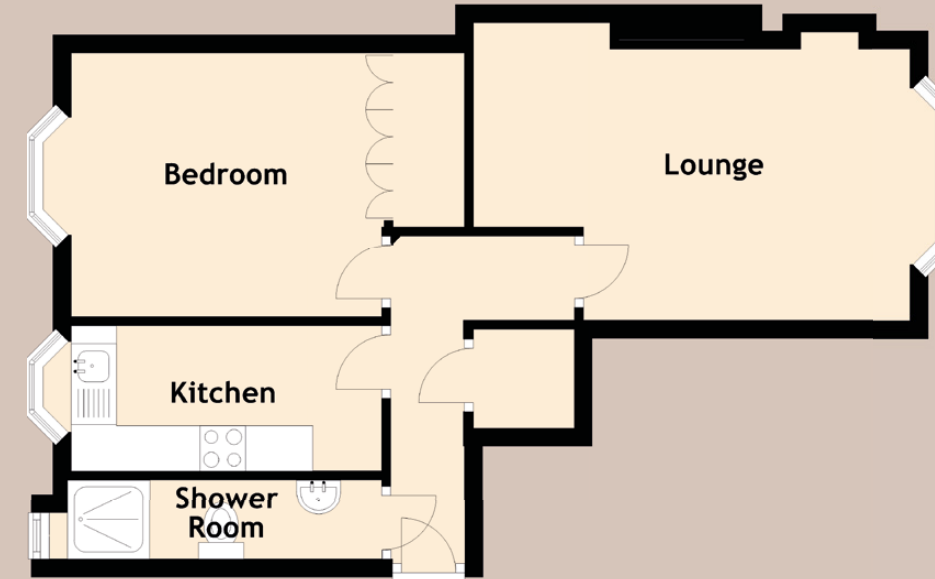

Approximate Dimensions
(Taken from the widest point)

Lounge	4.82m (15'10") x 2.96m (9'5")
Kitchen	3.62m (11'11") x 1.60m (5'3")
Bedroom	3.47m (11'4") x 2.92m (9'7")
Shower Room	3.77m (12'4") x 0.87m (2'10")

Gross internal floor area (m²): 47m²
EPC Rating: C

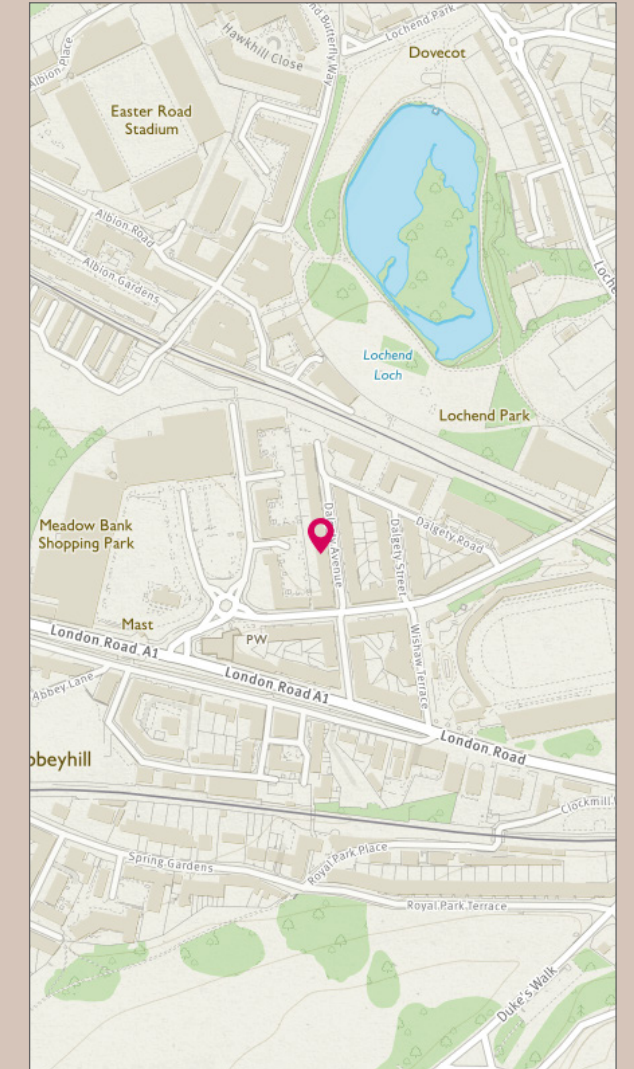



Solicitors & Estate Agents

Tel. 0131 524 9797
www.mcewanfraserlegal.co.uk
info@mcewanfraserlegal.co.uk

Part
Exchange
Available

Disclaimer: The copyright for all photographs, floorplans, graphics, written copy and images belongs to McEwan Fraser Legal and use by others or transfer to third parties is forbidden without our express consent in writing. Prospective purchasers are advised to have their interest noted through their solicitor as soon as possible in order that they may be informed in the event of an early closing date being set for the receipt of offers. These particulars do not form part of any offer and all statements and photographs contained herein are for illustrative purposes and are not guaranteed or warranted. Buyers must satisfy themselves for the accuracy and authenticity of the brochure and should always visit the property to satisfy themselves of the property's suitability and obtain in writing via their solicitor what's included with the property including any land. The dimensions provided may include, or exclude, recesses intrusions and fitted furniture. Any measurements provided are for guide purposes only and have been taken by electronic device at the widest point. Any reference to alterations to, or use of, any part of the property does not mean that any necessary planning, building regulations or other consent has been obtained. A buyer must find out by inspection or in other ways that all information is correct. None of the appliances/services stated or shown in this brochure have been tested by ourselves and none are warranted by our seller or MFL.



Text and description
JAYNE SMITH
Surveyor



Professional photography
ROSS MCBRIDE
Photographer



Layout graphics and design
HAYLEY MATEAR
Designer