

**McEwan Fraser Legal**  
 Solicitors & Estate Agents  
 01383 660 570

**16 Castlehill**  
 CUPAR, KY15 4HA

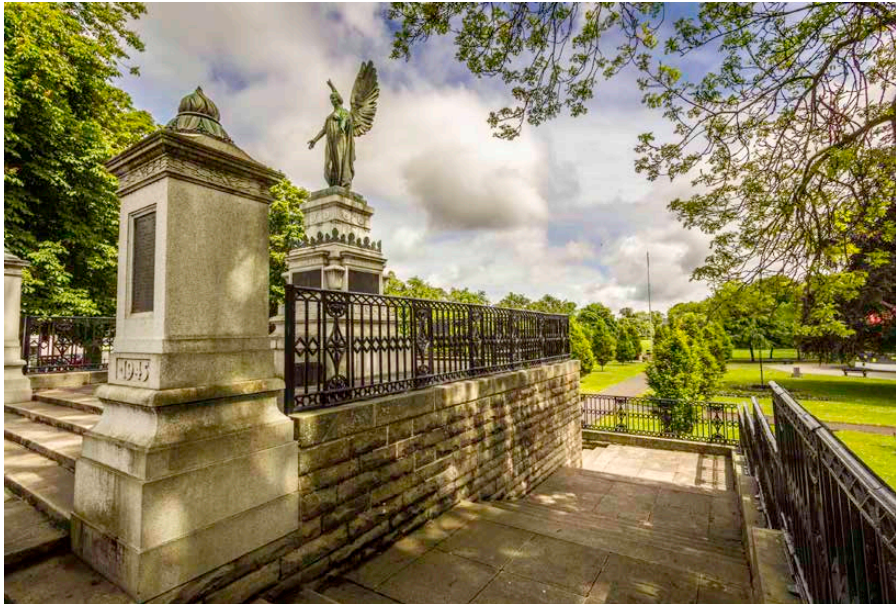



# THE LOCATION

CUPAR, KY15 4HA

The old market town of Cupar lies in the heart of the fertile Howe of Fife. A former royal burgh, Cupar is located alongside the small River Eden and surrounded by gentle hills. Once a bustling market centre, today, this picturesque town has retained much of its character. The town boasts a number of fine historic buildings including the 17th century Preston Lodge, Chancellor's House, the Corn Exchange, the Old Parish Church and the Mercat Cross which dates from 1683.

Cupar is a great place for the commuter who wishes to spend weekends on the bike or the hills and have the convenience of being able to walk to the train station for travel North or South.

The Town is Excellent too for families with great schooling in the area and always something to do with the kids at the weekend or holidays. Make time to visit the Hill of Tarvit, an Edwardian mansion 2 miles south of the town that was remodelled by Sir Robert Lorimer, or visit Cairnie Maze or the Scottish Deer centre and other local attractions. Private schools in the area include St Leonards in St Andrews, Dundee High School and Strathallan, Kilgraston and Glenalmond in Perthshire, Bell Baxter in Cupar and Madras College in St Andrews are good state schools.

Cupar is an active town with a supermarket, railway station and good range of shops sitting approximately 10 miles to the West of St Andrews.



# 16 CASTLEHILL

CUPAR, KY15 4HA



McEwan Fraser Legal is delighted to present this 3 bedroom flat in the heart of Cupar. The property is in walk-in condition with elegant proportions and lofty ceilings adding drama and a sense of space. The apartment showcases an excellent example of the way period buildings can be transformed. Inside, the property comprises of:

- Fully equipped kitchen; open plan tot he dining, living room.
- Spacious living area with
- 3 bedrooms which include Storage.
- Family shower room

In addition to this, the property includes parking space at the door. This is a rare opportunity to acquire a central flat in a great commuter location.





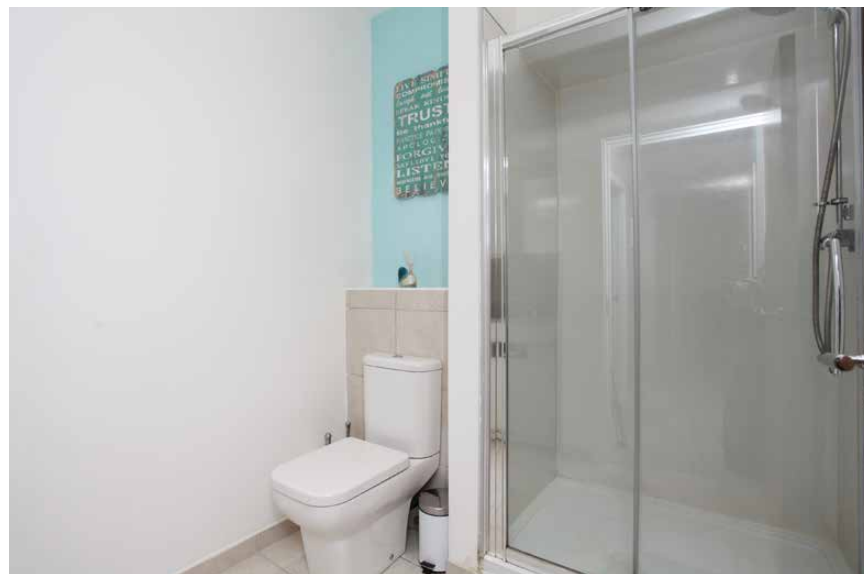

# SPECIFICATIONS & DETAILS

FLOOR PLAN, DIMENSIONS & MAP

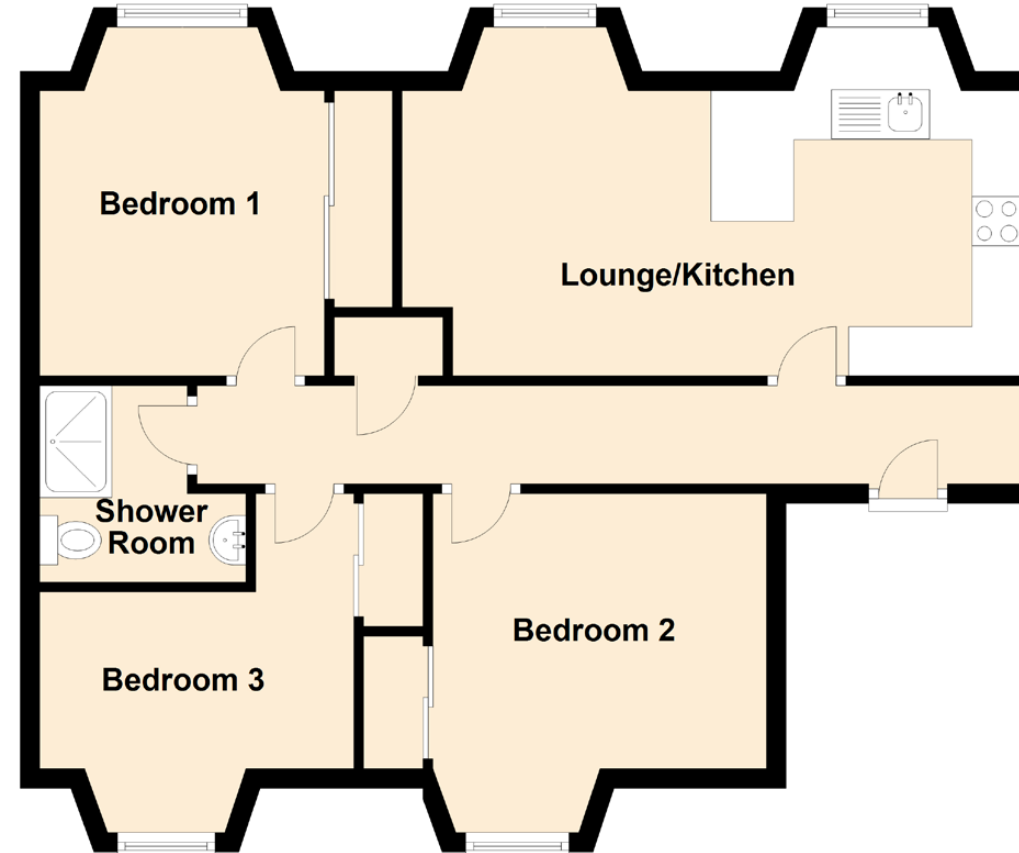

Approximate Dimensions (Taken from the widest point)

Lounge/Kitchen	6.31m (20'8") x 3.55m (11'8")
Bedroom 1	3.55m (11'8") x 2.90m (9'6")
Bedroom 2	3.40m (11'2") x 2.80m (9'2")
Bedroom 3	3.20m (10'6") x 2.80m (9'2")
Shower Room	2.00m (6'7") x 1.50m (4'11")

Gross internal floor area (m<sup>2</sup>): 62m<sup>2</sup> | EPC Rating: D

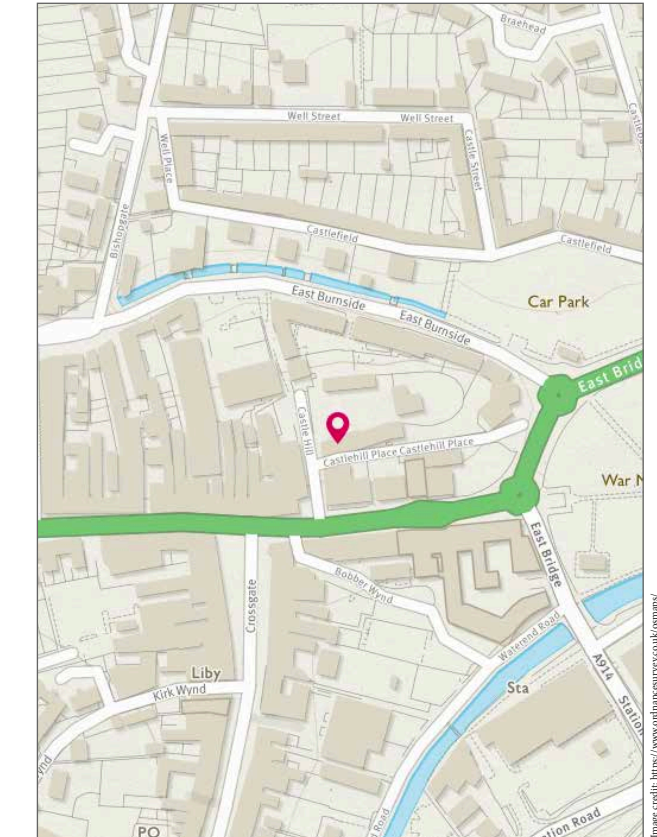



# McEwan Fraser Legal

Solicitors & Estate Agents

Tel. 01383 660 570  
[www.mcewanfraserlegal.co.uk](http://www.mcewanfraserlegal.co.uk)  
[info@mcewanfraserlegal.co.uk](mailto:info@mcewanfraserlegal.co.uk)

Part  
Exchange  
Available

**Disclaimer:** The copyright for all photographs, floorplans, graphics, written copy and images belongs to McEwan Fraser Legal and use by others or transfer to third parties is forbidden without our express consent in writing. Prospective purchasers are advised to have their interest noted through their solicitor as soon as possible in order that they may be informed in the event of an early closing date being set for the receipt of offers. These particulars do not form part of any offer and all statements and photographs contained herein are for illustrative purposes and are not guaranteed or warranted. Buyers must satisfy themselves for the accuracy and authenticity of the brochure and should always visit the property to satisfy themselves of the property's suitability and obtain in writing via their solicitor what's included with the property including any land. The dimensions provided may include, or exclude, recesses intrusions and fitted furniture. Any measurements provided are for guide purposes only and have been taken by electronic device at the widest point. Any reference to alterations to, or use of, any part of the property does not mean that any necessary planning, building regulations or other consent has been obtained. A buyer must find out by inspection or in other ways that all information is correct. None of the appliances/services stated or shown in this brochure have been tested by ourselves and none are warranted by our seller or MFL.



Text and description  
**JAYNE SMITH**  
 Surveyor



Professional photography  
**LEIGH ROLLO**  
 Photographer



Layout graphics and design  
**ALLY CLARK**  
 Designer