



McEwan Fraser Legal
Solicitors & Estate Agents
01383 660 570

22 Walker Street
LOCHGELLY, FIFE, KY5 9BQ

22 Walker Street

Lochgelly lies a few miles north of the Forth Road Bridge and the property itself is only a few minute's drive from the motorway network. Lochgelly railway station provides quick and easy commuting access with direct lines to Edinburgh and Cardenden, on the Fife circle, ensures access for the commuter. Within this area, there is a wide choice of local amenities including local schooling at both primary and secondary levels. There is local shopping for everyday requirements along with banking and postal services, for a more extensive shopping trip, Glenrothes, Dunfermline and Kirkcaldy are nearby.

For those looking for more leisurely pursuits, Lochore Meadows Country Park and Cluny Clays are both close and offer a full selection of outdoor activities including horse riding, golf with driving range, shooting, fishing and a variety of water sports. Dunfermline is home to the Fife Leisure Park which includes a multi-screen cinema, bowling alley, gym, garden centre, bingo hall and many restaurants.

A mile northeast of Lochgelly, immediately to the south of the Goatmilk Hills, is Fife Airport, a centre for general aviation and leisure flying.

This lovely main door two bedroom, lower villa offers spacious living and potential for a buy-to-let investment.

The property comprises; spacious living room with ample space for a dining table, the new fully fitted kitchen benefits from a gas hob and integrated oven. The master bedroom is spacious and has large built in wardrobe, the second bedroom is also a great size. The modern wet room is recently installed and has an electric shower.

The property has its own rear garden which has a decked section as well as a grass area.



Specifications

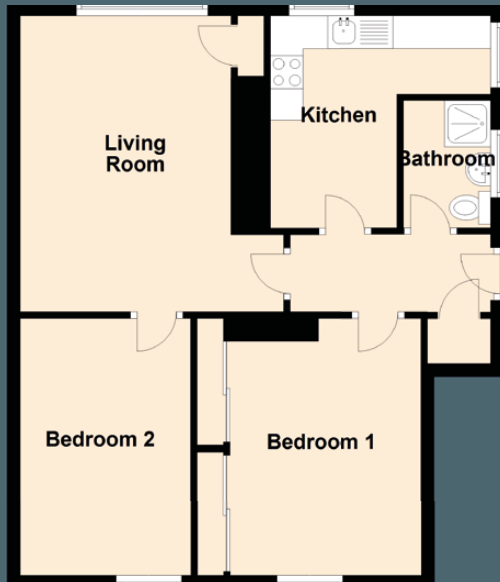

Approximate Dimensions (Taken from the widest point)

Living Room	4.50m (14'9") x 4.02m (13'2")
Kitchen	3.35m (11') x 3.33m (10'11")
Bedroom 1	3.91m (12'10") x 2.93m (9'7")
Bedroom 2	3.95m (13') x 2.60m (8'6")
Bathroom	1.90m (6'3") x 1.42m (4'8")

Gross internal floor area (m²): 62m²

EPC Rating: C

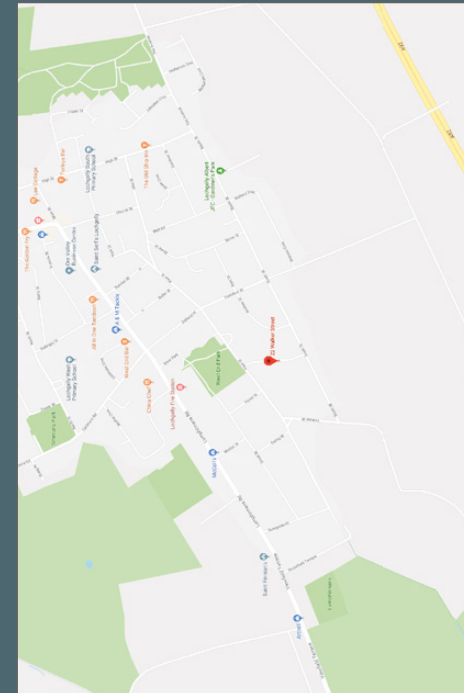

Image credit: <http://www.google.co.uk/maps>

McEwan Fraser Legal

Solicitors & Estate Agents

Tel. 01383 660 570

www.mcewanfraserlegal.co.uk

info@mcewanfraserlegal.co.uk

Part
Exchange
Available

Disclaimer : The copyright for all photographs, floorplans, graphics, written copy and images belongs to McEwan Fraser Legal and use by others or transfer to third parties is forbidden without our express consent in writing. Prospective purchasers are advised to have their interest noted through their solicitor as soon as possible in order that they may be informed in the event of an early closing date being set for the receipt of offers. These particulars do not form part of any offer and all statements and photographs contained herein are for illustrative purposes and are not guaranteed or warranted. Buyers must satisfy themselves for the accuracy and authenticity of the brochure and should always visit the property to satisfy themselves of the property's suitability and obtain in writing via their solicitor what's included with the property including any land. The dimensions provided may include, or exclude, recesses intrusions and fitted furniture. Any measurements provided are for guide purposes only and have been taken by electronic device at the widest point. Any reference to alterations to, or use of, any part of the property does not mean that any necessary planning, building regulations or other consent has been obtained. A buyer must find out by inspection or in other ways that all information is correct. None of the appliances/services stated or shown in this brochure have been tested by ourselves and none are warranted by our seller or MFL.



Text and description
JUDY SHIELDS
Surveyor



Layout graphics and design
HAYLEY MATEAR
Designer