

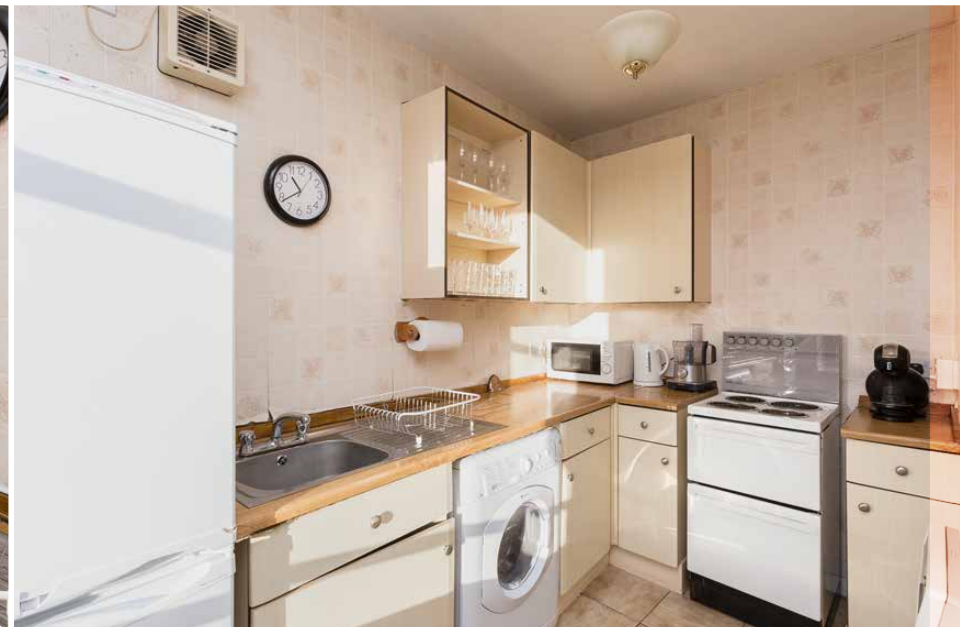

McEwan Fraser Legal
Solicitors & Estate Agents
01382 721 212

2/1 331 Strathmore Avenue

DUNDEE, ANGUS, DD3 6RY



2/1 331 STRATHMORE AVENUE DUNDEE

The City of Discovery commonly known as Dundee has been enjoying a lot of redevelopment and enhancements over the last few years and is in the midst of a £1 billion redevelopment of its waterfront. This includes the V&A Museum of Design Dundee which opened on 15th of September, 2018. Ninewells is a highly rated hospital with some of the world's leading researchers

and facilities. This is coupled with two world-class universities, some very good schools and a leading further education college.

We are delighted to offer onto the open market this second-floor double bedroom flat. The entrance to the block is found on the front and this flat is accessed from the rear up two flights of

stairs. There is a communal garden area with drying green and secure shared cupboard on the stairwell. You walk into the hall of the flat with the kitchen on the left, storage cupboards, bathroom and access to the bedroom and living room.

The living room enjoys a front aspect with laminated wood flooring and

press for storage. The bathroom is a three-piece suite with an electric shower over the bath. The kitchen has a range of eye and base level units with stainless steel sink unit and upright fridge/freezer, washer/dryer machine and free-standing cooker. The master bedroom is a generous size with double wardrobe, laminated wood flooring. There is electric heating throughout.



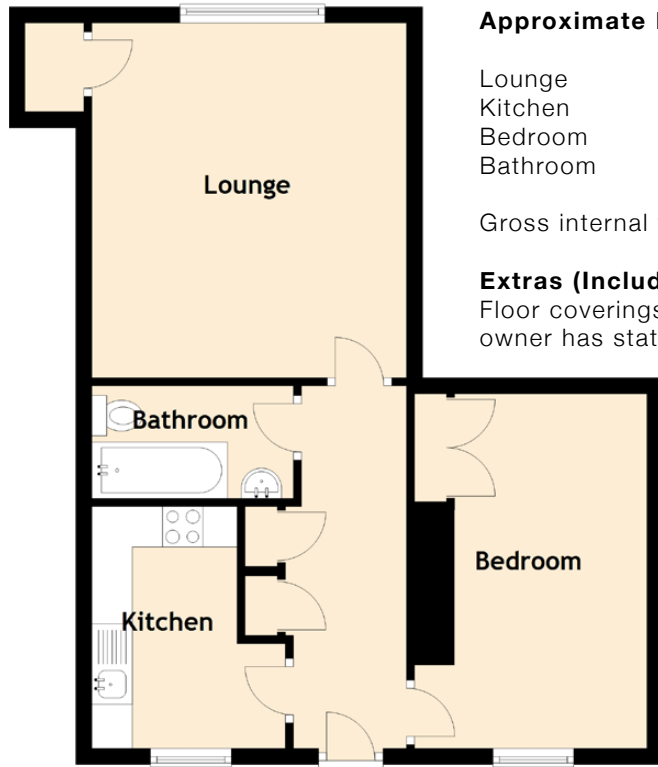

Approximate Dimensions (Taken from the widest point)

Lounge	4.40m (14'5") x 3.90m (12'10")
Kitchen	3.00m (9'10") x 2.40m (7'10")
Bedroom	4.40m (14'5") x 2.70m (8'10")
Bathroom	2.50m (8'2") x 1.40m (4'7")

Gross internal floor area (m²): **48m²** | EPC Rating: **D**

Extras (Included in the sale):

Floor coverings, blinds and light fittings are included. The owner has stated they would leave the appliances.



CITY PROPERTY



LOCAL AMENITIES



PLACES TO EAT



NEAR BARS



McEwan Fraser Legal
Solicitors & Estate Agents

Tel. 01382 721 212
www.mcewanfraserlegal.co.uk
info@mcewanfraserlegal.co.uk

**Part
Exchange
Available**

Disclaimer: The copyright for all photographs, floorplans, graphics, written copy and images belongs to McEwan Fraser Legal and use by others or transfer to third parties is forbidden without our express consent in writing. Prospective purchasers are advised to have their interest noted through their solicitor as soon as possible in order that they may be informed in the event of an early closing date being set for the receipt of offers. These particulars do not form part of any offer and all statements and photographs contained herein are for illustrative purposes and are not guaranteed or warranted. Buyers must satisfy themselves for the accuracy and authenticity of the brochure and should always visit the property to satisfy themselves of the property's suitability and obtain in writing via their solicitor what's included with the property including any land. The dimensions provided may include, or exclude, recesses intrusions and fitted furniture. Any measurements provided are for guide purposes only and have been taken by electronic device at the widest point. Any reference to alterations to, or use of, any part of the property does not mean that any necessary planning, building regulations or other consent has been obtained. A buyer must find out by inspection or in other ways that all information is correct. None of the appliances/services stated or shown in this brochure have been tested by ourselves and none are warranted by our seller or MFL.



Text and description
JAMES KEET
Surveyor



Professional photography
GRANT LAWRENCE
Photographer



Layout graphics and design
ALAN SUTHERLAND
Designer