

  
**McEwan Fraser Legal**  
Solicitors & Estate Agents  
0131 524 9797

98/12 Restalrig Road South

EDINBURGH, EH7 6JB



## THE LOCATION

Like so many other parts of the city, this spot was, at one time, an independent village. However, as the city grew, the village was absorbed and it is now surrounded by other residential districts such as Lochend, Meadowbank, and Craightinny. It is exclusively residential in nature and very conveniently located, being some two miles to the East of the city centre, just to the north of London Road.

Within the village, itself are a number of small shops attending to most daily requirements along with a rather large branch of Scotmid. There are good alternatives at Jock's Lodge and only a little further on is a very large branch of Morrisons. At Jock's Lodge, there are also Post Office and banking services.





## THE PROPERTY

An excellent opportunity has arisen to acquire this lovely one-bedroom top-floor flat, located within the popular Restalrig area of Edinburgh while making for an ideal first-time buyer or buy-to-let opportunity. Early viewing of this property is highly recommended.

Internally this accommodation is in good decorative order, while briefly consisting of; an entrance hallway with an overhead storage cupboard which houses the electricity meter, a bright and spacious lounge/diner with a storage cupboard and provides access into the fully fitted, partially tiled kitchen with an integrated 4 electric hob, oven and extractor hood. The large double bedroom offers ample room for free standing furniture and flexible layout configurations. The property is completed with a partially-tiled two-piece WC

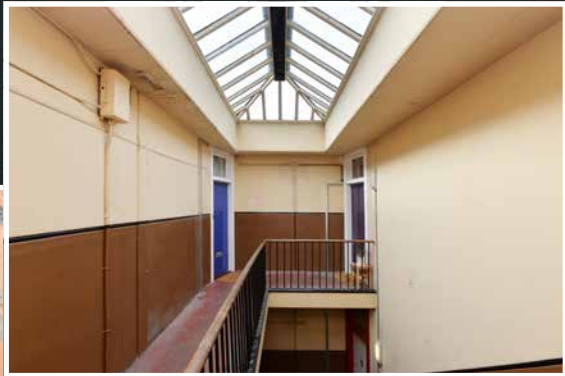

and a separate partially-tiled bathroom with an over-bath shower.

This property also benefits from; secure door entry system, gas central heating, full double glazing, communal grounds to the rear of the property and adequate on-street parking.





98/12 RESTALRIG ROAD SOUTH, EDINBURGH

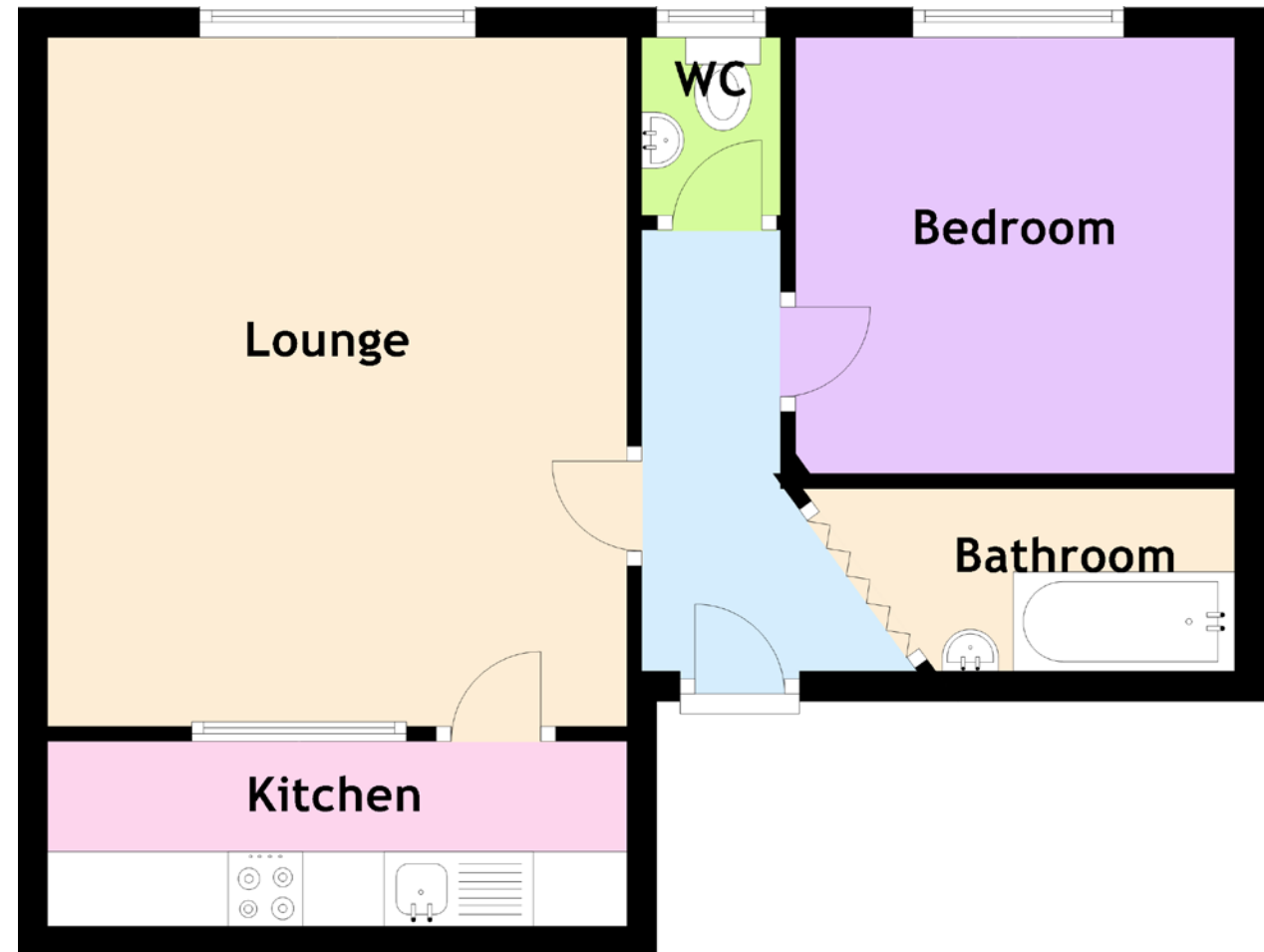

Approximate Dimensions  
(Taken from the widest point)

Lounge	4.61m (15'1") x 3.48m (11'5")
Kitchen	3.88m (12'9") x 1.24m (4'1")
Bedroom	2.94m (9'8") x 2.92m (9'7")
Bathroom	2.83m (9'3") x 1.19m (3'11")
WC	1.19m (3'11") x 0.93m (3'1")

Gross internal floor area (m<sup>2</sup>): 40m<sup>2</sup>  
EPC Rating: D

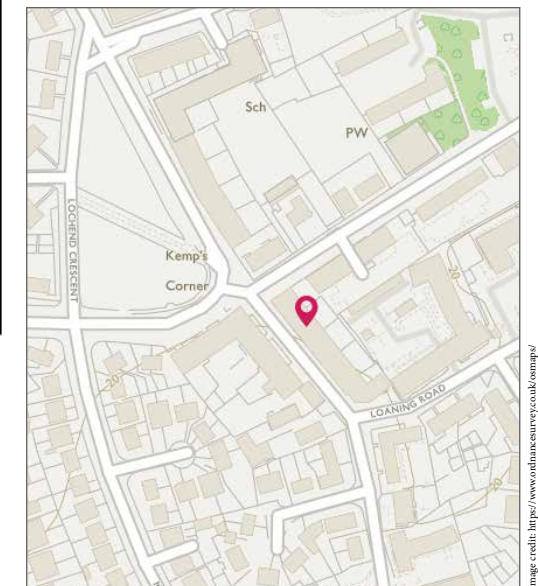

Image credit: <https://www.edinbx-surveys.co.uk/temple/>





# McEwan Fraser Legal

Solicitors & Estate Agents

Tel. 0131 524 9797

[www.mcewanfraserlegal.co.uk](http://www.mcewanfraserlegal.co.uk)

[info@mcewanfraserlegal.co.uk](mailto:info@mcewanfraserlegal.co.uk)

Part  
Exchange  
Available

**Disclaimer:** The copyright for all photographs, floorplans, graphics, written copy and images belongs to McEwan Fraser Legal and use by others or transfer to third parties is forbidden without our express consent in writing. Prospective purchasers are advised to have their interest noted through their solicitor as soon as possible in order that they may be informed in the event of an early closing date being set for the receipt of offers. These particulars do not form part of any offer and all statements and photographs contained herein are for illustrative purposes and are not guaranteed or warranted. Buyers must satisfy themselves for the accuracy and authenticity of the brochure and should always visit the property to satisfy themselves of the property's suitability and obtain in writing via their solicitor what's included with the property including any land. The dimensions provided may include, or exclude, recesses intrusions and fitted furniture. Any measurements provided are for guide purposes only and have been taken by electronic device at the widest point. Any reference to alterations to, or use of, any part of the property does not mean that any necessary planning, building regulations or other consent has been obtained. A buyer must find out by inspection or in other ways that all information is correct. None of the appliances/services stated or shown in this brochure have been tested by ourselves and none are warranted by our seller or MFL.



Text and description  
**LEWIS HUNTER**  
Surveyor



Professional photography  
**MARK BRYCE**  
Photographer



Layout graphics and design  
**ALAN SUTHERLAND**  
Designer