



McEwan Fraser Legal

Solicitors & Estate Agents

01592 800 695

13 Oakvale Road

METHIL, FIFE, KY8 2AN

The Location

Methil is an eastern coastal town that rests within a continuous urban area described as Levenmouth and lies between Largo Bay to the east and Wemyss Bay to the west. The nearby town of Leven is a charming seaside town in Fife with long sandy beaches and an attractive beach promenade. It lies on the coast of the Firth of Forth at the mouth of the River Leven, 8.1 miles north-east of Kirkcaldy and 6.4 miles east of Glenrothes. The town of Leven is an unassuming but cosy little community with a seaside location and beautiful walks that can be found on Letham Glen and there are a wonderful variety of woodland walks and nature trails worth investigating. The promenade is part of the Fife Coastal Path that stretches for over 150 miles from the Firth of Forth to the Firth of Tay.

Levenmouth Leisure Centre is an all-weather attraction with a large, modern indoor swimming pool and sports facilities.



The Property

Charming and beautifully presented, number 13 sits on a corner plot at the head of the cul-de-sac. A drive for several cars sits to the side of the house.

Internally more surprises await the discerning buyer with a comfortable and elegant lounge with ample space to create a dining area and featuring a multi-fuel stove. The kitchen is modern with floor and wall units. Two large double bedrooms and the recently fitted bathroom with stylish wet wall add to the pleasure.

A drive provides off road parking for several vehicles.

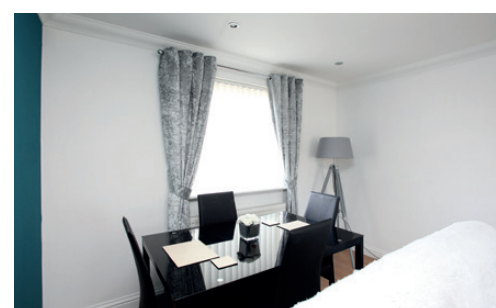
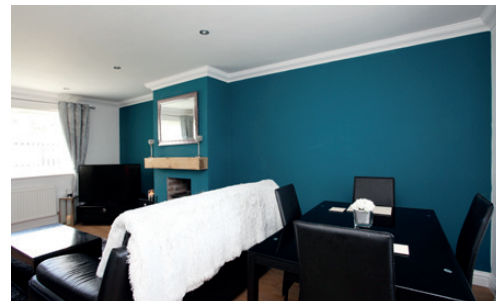
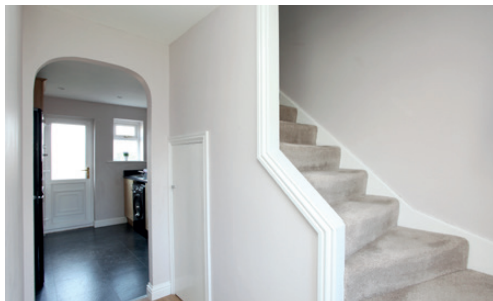

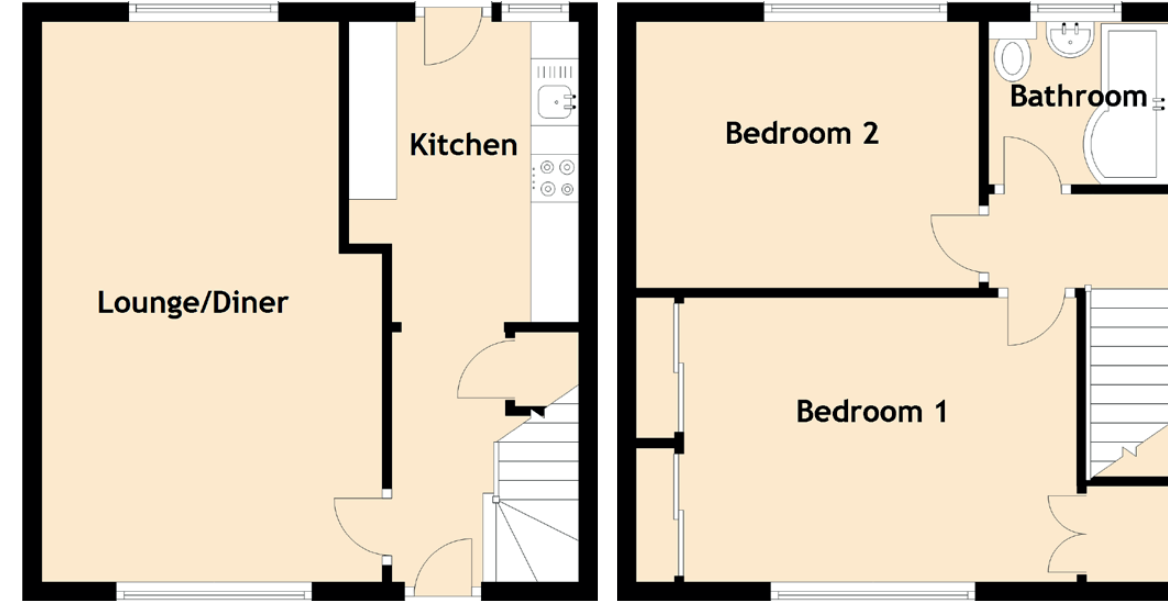

The Details

Approximate Dimensions
(Taken from the widest point)

Lounge/Diner	5.85m (19'2") x 3.55m (11'8")
Kitchen	3.00m (9'10") x 2.40m (7'10")
Bedroom 1	4.10m (13'5") x 2.97m (9'9")
Bedroom 2	3.58m (11'9") x 2.78m (9'1")
Bathroom	1.90m (6'3") x 1.70m (5'7")

Gross internal floor area (m²): 62m²
EPC Rating: D

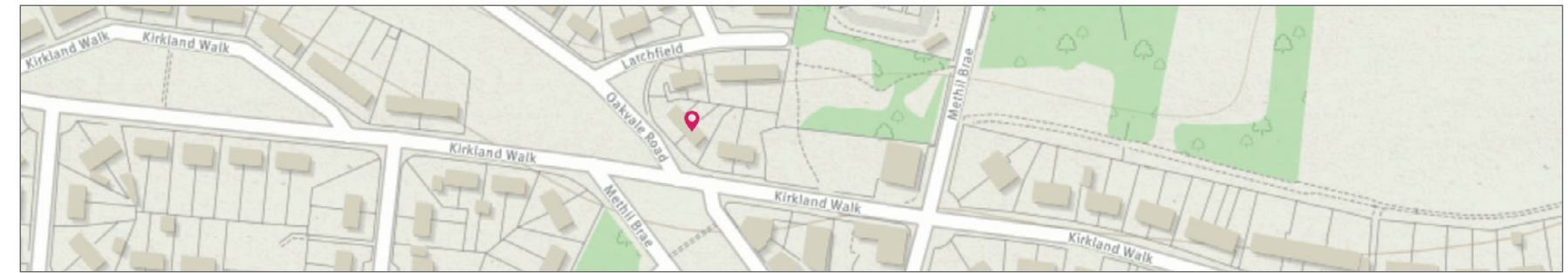



McEwan Fraser Legal
Solicitors & Estate Agents

Tel. 01592 800 695
www.mcewanfraserlegal.co.uk
info@mcewanfraserlegal.co.uk

Part
Exchange
Available

Disclaimer: The copyright for all photographs, floorplans, graphics, written copy and images belongs to McEwan Fraser Legal and use by others or transfer to third parties is forbidden without our express consent in writing. Prospective purchasers are advised to have their interest noted through their solicitor as soon as possible in order that they may be informed in the event of an early closing date being set for the receipt of offers. These particulars do not form part of any offer and all statements and photographs contained herein are for illustrative purposes and are not guaranteed or warranted. Buyers must satisfy themselves for the accuracy and authenticity of the brochure and should always visit the property to satisfy themselves of the property's suitability and obtain in writing via their solicitor what's included with the property including any land. The dimensions provided may include, or exclude, recesses intrusions and fitted furniture. Any measurements provided are for guide purposes only and have been taken by electronic device at the widest point. Any reference to alterations to, or use of, any part of the property does not mean that any necessary planning, building regulations or other consent has been obtained. A buyer must find out by inspection or in other ways that all information is correct. None of the appliances/services stated or shown in this brochure have been tested by ourselves and none are warranted by our seller or MFL.



Text and description
JAYNE SMITH
Surveyor



Professional photography
LEIGH ROLLO
Photographer



Layout graphics and design
ALAN SUTHERLAND
Designer