



Solicitors & Estate Agents
0131 524 9797

8 Doctor Gracie Drive

PRESTONPANS, EH32 9GQ



PRESTONPANS

EAST LOTHIAN, EH32 9GQ

Prestonpans is a small town situated in the county of East Lothian on the banks of the River Forth.

Located approximately ten miles from Edinburgh, this is an ideal area for anybody working in the city and is within easy commuting distance via the Musselburgh bypass. The journey into Edinburgh will take approximately twenty minutes by car and there is of course, an excellent bus service every thirty minutes. There is also a good train service direct to the Waverley Station from Prestonpans, a journey which will take about twelve minutes.

Prestonpans offers a wide range of shops and facilities, including a supermarket that provides every possible daily requirement, as well as banking facilities and a health centre. In addition there are local primary, nursery and secondary schools.

This is a beautiful area featuring two harbours, several golf courses nearby, an indoor sports centre and the popular race course at Musselburgh. There are lovely walks along the beaches and there is a swimming pool at Mercat Gait Centre in Prestonpans.

8 DOCTOR GRACIE DRIVE

PRESTONPANS, EH32 9GQ

McEwan Fraser Legal is delighted to present this two-bedroom Lower Villa in East Lothian's Prestonpans. The property is in walk-in condition having been well cared for by the current owner.

Inside, the property comprises of:

- Fully equipped kitchen with integrated appliances and more than adequate space for dining table.
- Large living area which is bright and spacious, whilst providing access to the private rear garden.
- Two spacious double bedrooms which are both very well proportioned.
- The flat is well equipped with a bathroom which is a modern three piece suite and is partially tiled.

In addition to this, the property includes off-street allocated parking, private rear garden.





SPECIFICATIONS

FLOOR PLAN, DIMENSIONS & MAP

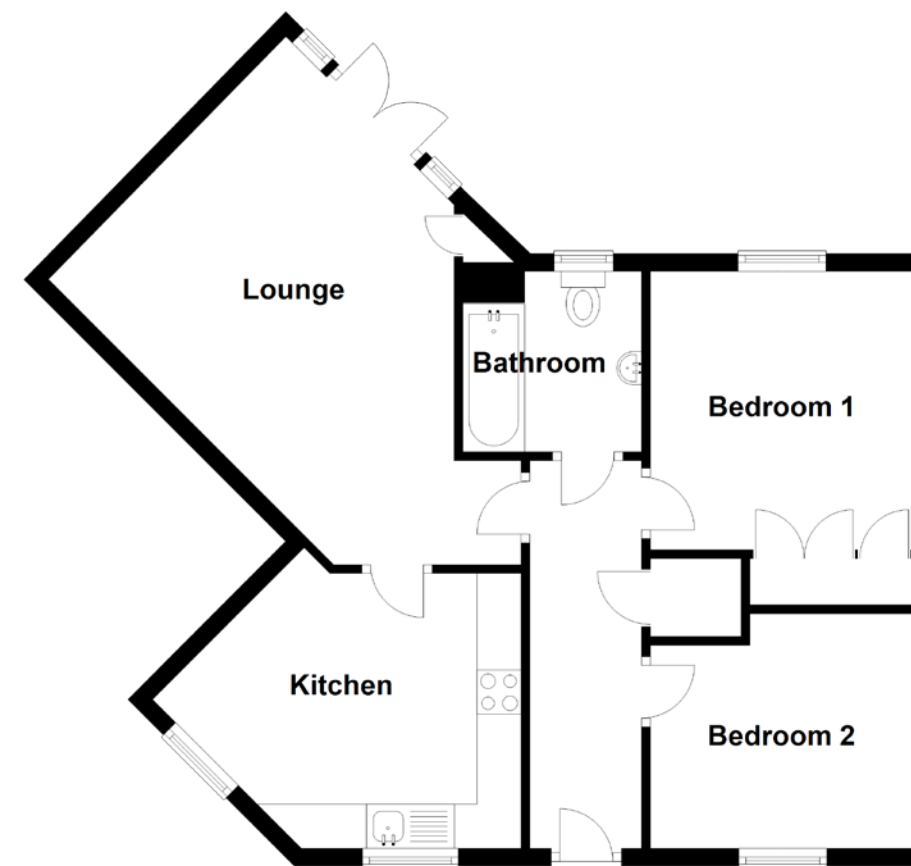

Approximate Dimensions (Taken from the widest point)

Lounge	3.86m (12'8") x 3.75m (12'4")
Kitchen	4.15m (13'7") x 3.12m (10'3")
Bedroom 1	3.16m (10'4") x 3.01m (9'11")
Bedroom 2	3.01m (9'11") x 2.66m (8'9")
Bathroom	2.05m (6'9") x 2.03m (6'8")

Gross internal floor area (m²): 60m²

EPC Rating: C

Extras (Included in the sale): Appliances, fitted floor coverings, blinds and fixed light fittings.





McEwan Fraser Legal

Solicitors & Estate Agents

Tel. 0131 524 9797
www.mcewanfraserlegal.co.uk
info@mcewanfraserlegal.co.uk

Part
Exchange
Available

Disclaimer: The copyright for all photographs, floorplans, graphics, written copy and images belongs to McEwan Fraser Legal and use by others or transfer to third parties is forbidden without our express consent in writing. Prospective purchasers are advised to have their interest noted through their solicitor as soon as possible in order that they may be informed in the event of an early closing date being set for the receipt of offers. These particulars do not form part of any offer and all statements and photographs contained herein are for illustrative purposes and are not guaranteed or warranted. Buyers must satisfy themselves for the accuracy and authenticity of the brochure and should always visit the property to satisfy themselves of the property's suitability and obtain in writing via their solicitor what's included with the property including any land. The dimensions provided may include, or exclude, recesses intrusions and fitted furniture. Any measurements provided are for guide purposes only and have been taken by electronic device at the widest point. Any reference to alterations to, or use of, any part of the property does not mean that any necessary planning, building regulations or other consent has been obtained. A buyer must find out by inspection or in other ways that all information is correct. None of the appliances/services stated or shown in this brochure have been tested by ourselves and none are warranted by our seller or MFL.



Text and description
BEN STEWART CLARK
 Surveyor



Layout graphics and design
ALLY CLARK
 Designer