

56/2 Montgomery Street

EDINBURGH, EH7 5JA



*BEAUTIFULLY PRESENTED ONE BEDROOM FLAT IN
EDINBURGH'S DESIRABLE HILLSIDE*



0131 524 9797



www.mcewanfraserlegal.co.uk



info@mcewanfraserlegal.co.uk





McEwan Fraser Legal is delighted to present this one bedroom first floor flat in Hillside. The property is in excellent condition having been well cared for by the current owner. Inside, the property comprises of:

- Fully equipped kitchen with free-standing appliances
- Spacious and bright living area with traditional features such as cornicing and fireplace
- One large double bedroom is more than accommodating for free-standing furniture arrangements
- The main bathroom is fitted with a large shower

This property has a spacious box room that could accommodate a home office, guest bedroom or excellent storage space. The home has gas central heating making a warm home year-round.

In addition to this, the property includes on street permitted parking for residents and pay and display for visitors alike. There is also a communal garden space to the rear of the property.

56/2 Montgomery Street











Approx. Gross Internal Area
710 Sq Ft - 65.96 Sq M
For identification only. Not to scale.
© SquareFoot 2018

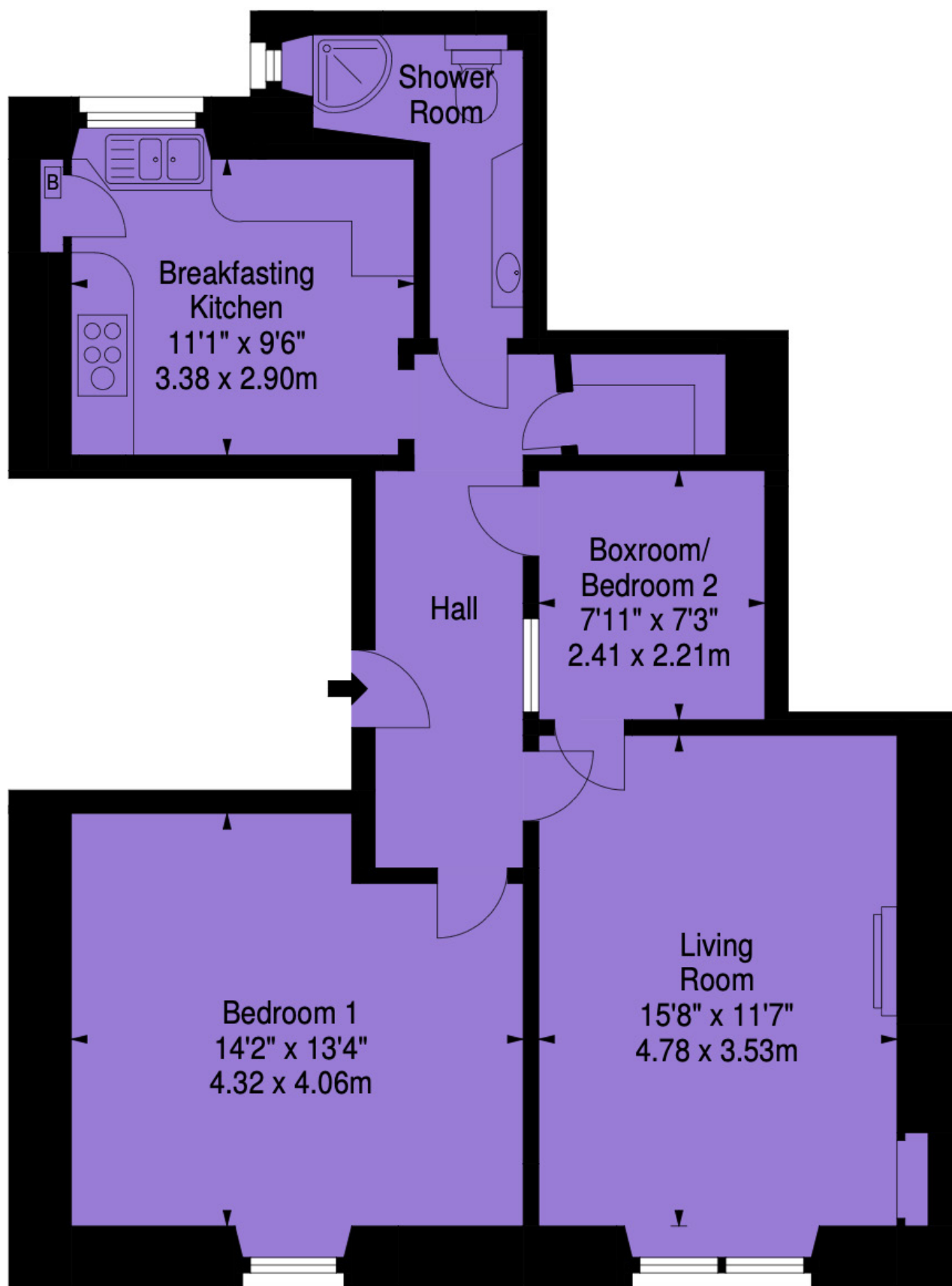



Whilst enjoying a degree of seclusion and privacy within this leafy pocket of Hillside, the property is superbly positioned within a short stroll from the shops and amenities of Leith Walk and Broughton Street, where coffee houses, restaurants and delicatessens can be found.

The property is also close to Calton Hill, which has one of the most photographed views of Edinburgh's cityscape. This area enjoys outstanding close proximity to all that the inspiring capital has to offer. Award-winning restaurants, trendy bistros, independent retailers, art galleries, theatres, traditional pubs and designer outlets, including Harvey Nichols, are all on your doorstep.

The property is situated a short walk from the major transport hubs of Waverley Train Station and the tram terminus at York Place, which provides quick and convenient travel to Edinburgh Airport and the bus station at St Andrew's Square. Nearby is the Omni Centre, which houses a fabulous cinema complex, bars, restaurants and gym and the famous Playhouse Theatre.

The Location

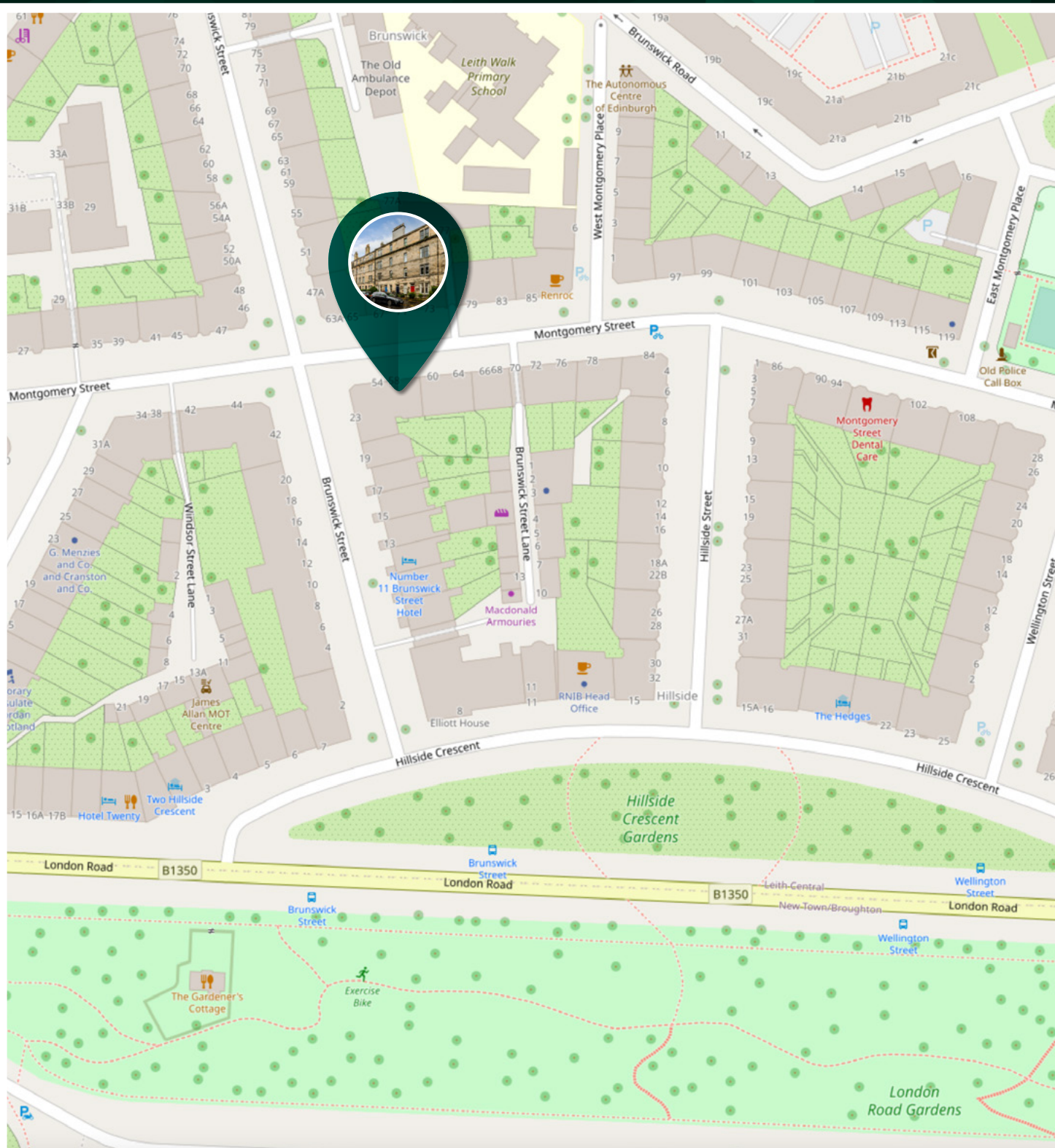

McEwan Fraser Legal

Solicitors & Estate Agents

Tel. 0131 524 9797

www.mcewanfraserlegal.co.uk

info@mcewanfraserlegal.co.uk

Part
Exchange
Available



THE SUNDAY TIMES
THE SCOTSMAN



Text and description
BEN STEWART CLARK
Area Sales Manager



Layout graphics and design
ALAN SUTHERLAND
Designer

Disclaimer: The copyright for all photographs, floorplans, graphics, written copy and images belongs to McEwan Fraser Legal and use by others or transfer to third parties is forbidden without our express consent in writing. Prospective purchasers are advised to have their interest noted through their solicitor as soon as possible in order that they may be informed in the event of an early closing date being set for the receipt of offers. These particulars do not form part of any offer and all statements and photographs contained herein are for illustrative purposes only and are not guaranteed or warranted. Buyers must satisfy themselves for the accuracy and authenticity of the brochure and should always visit the property to satisfy themselves of the property's suitability and obtain in writing from their solicitor what's included with the property including any land, the dimensions provided may include, or exclude, recesses intrusions and fitted furniture. Any measurements provided are for guide purposes only and have been taken by electronic device at the widest point. Any reference to alterations to, or use of, any part of the property does not mean that any necessary planning, building regulations or other consent has been obtained. A buyer must find out by inspection or in other ways that all information is correct. None of the appliances/services stated or shown in this brochure have been tested by ourselves and none are warranted by our seller or MFL.