

19 Fulmar Road

LOSSIEMOUTH, IV31 6SY



The property is in walk-in condition and within easy walking distance of RAF Lossiemouth



01463 211 116



www.mcewanfraserlegal.co.uk



info@mcewanfraserlegal.co.uk



McEwan Fraser Legal is delighted to present this three bedroom Semi-detached house in Lossiemouth. The property is in walk-in condition and within easy walking distance of RAF Lossiemouth and Lossiemouth west beach. The property has run as a successful long-term letting – but could also be an investment property or excellent family home.

THE LOUNGE



The properties strength is its simple layout. You enter via a porch on the ground floor into a large spacious lounge with an exposed staircase; it is airy and bright. A door leads you to a large kitchen diner well fitted with extensive storage, a dining area and patio doors that lead to the back garden.

THE KITCHEN



The kitchen has a ceramic hob, oven, washing machine, dishwasher and standalone fridge/freezer.





Upstairs are three bedrooms, two doubles and a single room, all have storage.

The family bathroom has a shower over the bath, splashback walls, a vertical radiator, plus some storage.

BEDROOM 1

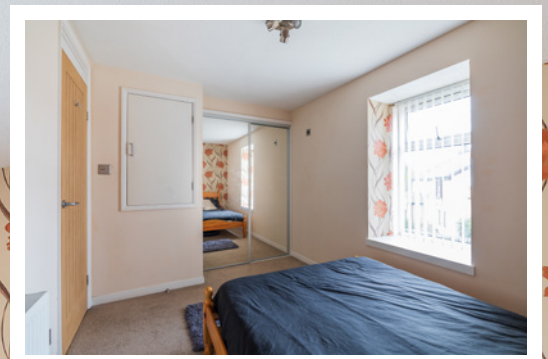

BEDROOM 2



BEDROOM 3



THE BATHROOM



The property has gas central heating, double glazing and laminate flooring (ground floor). 19 Fulmar Road is a superb opportunity to acquire a family home in a fantastic location available in early December.

THE GARDEN



FLOOR PLAN, DIMENSIONS & MAP

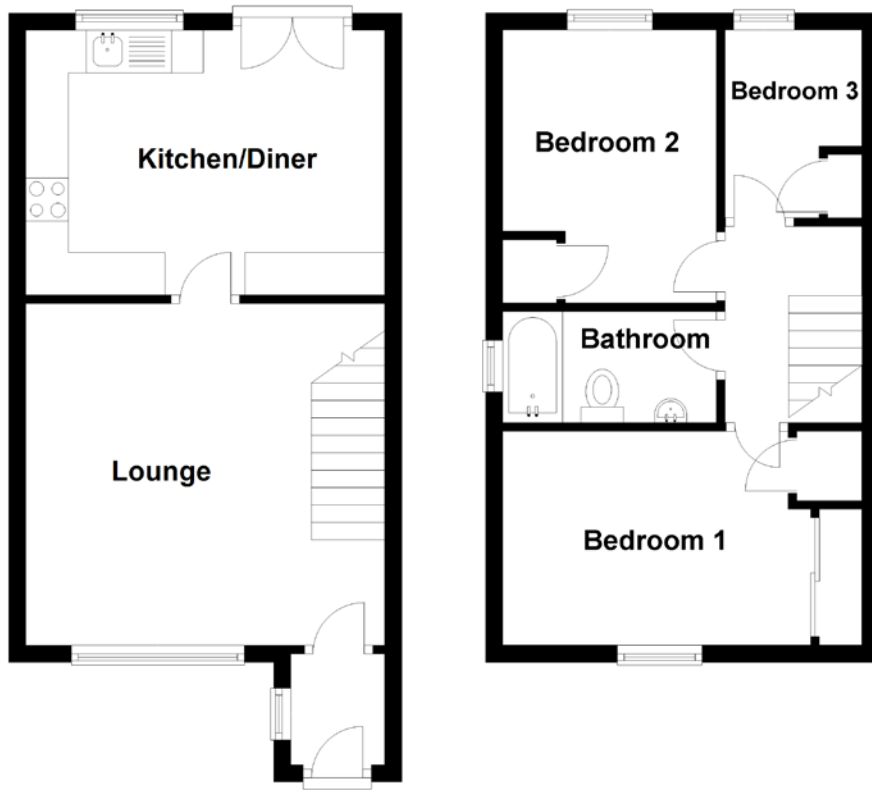

Approximate Dimensions
(Taken from the widest point)

| | |
|---------------|-------------------------------|
| Lounge | 4.20m (13'9") x 4.00m (13'1") |
| Kitchen/Diner | 4.20m (13'9") x 3.10m (10'2") |
| Bedroom 1 | 3.60m (11'10") x 2.50m (8'2") |

| | |
|-----------|------------------------------|
| Bedroom 2 | 3.20m (10'6") x 2.50m (8'2") |
| Bedroom 3 | 2.20m (7'3") x 1.60m (5'3") |
| Bathroom | 2.30m (7'7") x 1.30m (4'3") |

Gross internal floor area (m²): 62m²
EPC Rating: C

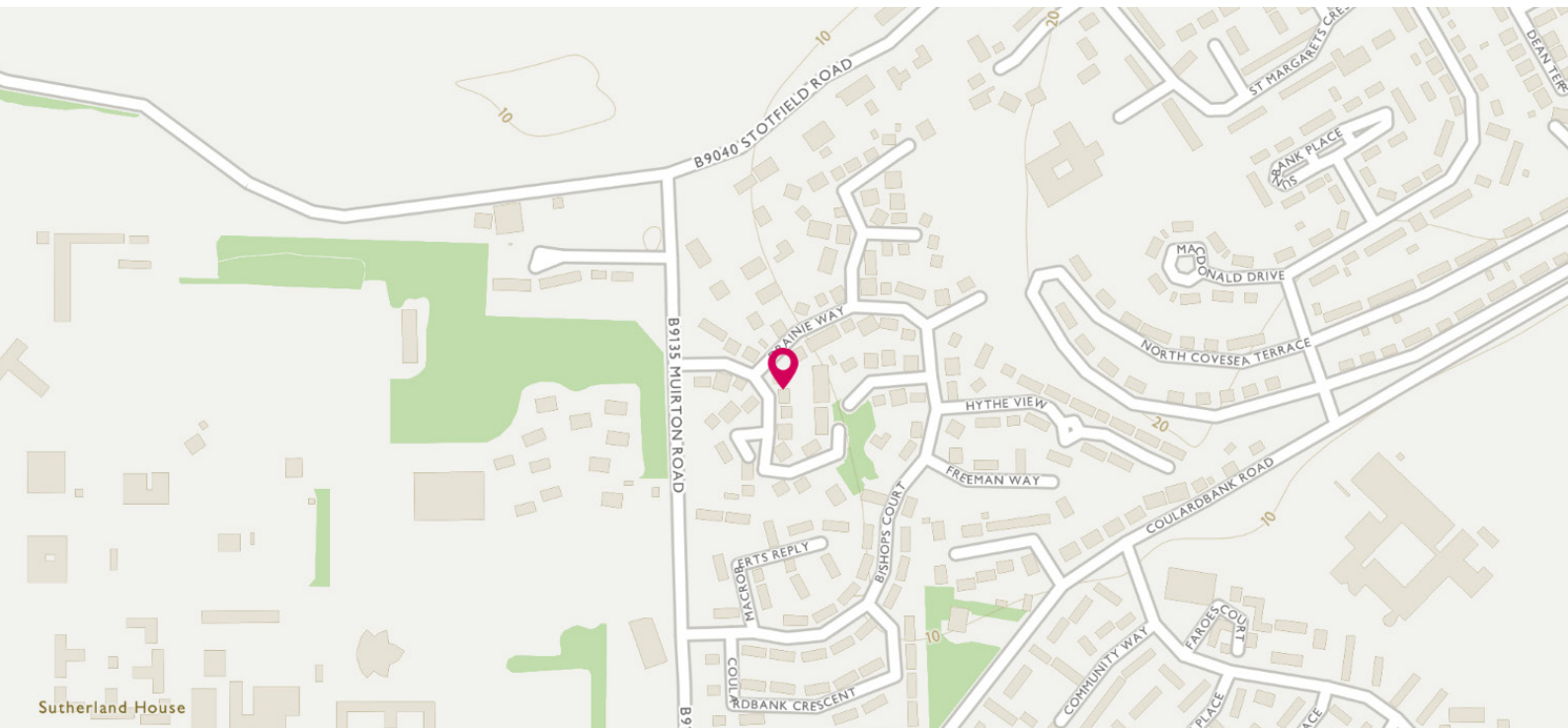

THE LOCATION

Lossiemouth is a beautiful coastal town on the Moray Firth. Renowned for its unique climate, and is known as the Riviera of the North.





Situated on the Moray Coast, Lossiemouth is favoured by the mild temperatures of the Gulf Stream, miles of excellent beaches and surrounded by Laich of Moray. Lossiemouth West Beach extends for three glorious miles towards Covesea Lighthouse, and the East Beach enjoys undulating dunes which parallel the sea and River Lossie. The town offers excellent services and facilities, including primary and secondary schools, local shops, supermarkets and a Post Office.

The Moray Coast is very diverse and offers spectacular walking, fishing and golf. There is abundant wildlife, including Osprey's, dolphins and seals, frequently seen along this rugged coastline.

Elgin is a cathedral city situated 5 miles south of Lossiemouth and located on the A96, linking Aberdeen and Inverness. Elgin's leisure facilities include a swimming pool, ice rink and many golf courses.



McEwan Fraser Legal
Solicitors & Estate Agents

Tel. 01463 211 116

www.mcewanfraserlegal.co.uk

info@mcewanfraserlegal.co.uk

Part
Exchange
Available



Text and description
SCOTT MARSHALL
Surveyor



Layout graphics and design
ALLY CLARK
Designer

Disclaimer: The copyright for all photographs, floorplans, graphics, written copy and images belongs to McEwan Fraser Legal and use by others or transfer to third parties is forbidden without our express consent in writing. Prospective purchasers are advised to have their interest noted through their solicitor as soon as possible in order that they may be informed in the event of an early closing date being set for the receipt of offers. These particulars do not form part of any offer and all statements and photographs contained herein are for illustrative purposes only and are not guaranteed or warranted. Buyers must satisfy themselves for the accuracy and authenticity of the brochure and should always visit the property to satisfy themselves of the property's suitability and obtain in writing via their solicitor what's included with the property including any land, The dimensions provided may include, or exclude, recesses intrusions and fitted furniture. Any measurements provided are for guide purposes only and have been taken by electronic device at the widest point. Any reference to alterations to, or use of, any part of the property does not mean that any necessary planning, building regulations or other consent has been obtained. A buyer must find out by inspection or in other ways that all information is correct. None of the appliances/services stated or shown in this brochure have been tested by ourselves and none are warranted by our seller or MFL.