



McEwan Fraser Legal
Solicitors & Estate Agents
01333 400 400

69 Younger Gardens

ST ANDREWS, FIFE, KY16 8AB



St Andrews is well known for its university, one of the oldest in Britain, founded in 1413. The 600 years celebrations happened in 2013. The town provides good state schooling at Madras College and private schooling at St Leonards and Dundee High School is within easy reach. The town has a good range of shops, hotels, restaurants and recreational and cultural facilities. Beyond St Andrews is the East Neuk of Fife, with a spectacular coastline that boasts fishing villages built around picturesque harbours and a famous prize-winning sandy beach and a beach with rock pools.

Access by rail, road and air is good. Leuchars railway station (4 miles) is on the main Aberdeen to London line and provides a fast link to Dundee and Edinburgh. There is a dual carriageway and motorway connection to Edinburgh from Kirkcaldy (20 miles). St Andrews is also renowned worldwide as the 'Home of Golf'.



McEwan Fraser Legal is delighted to offer on to the open market this beautifully presented home in an extremely desirable spot in St Andrews.

This semi-detached home offers three bedrooms. The lounge is to the front of the property and is carpeted. A door from the lounge opens to the dining kitchen. The kitchen is well equipped with modern floor and wall-mounted units in a white gloss finish with contrasting worktops and tiled back-splash. The dining area is well defined and a door from the kitchen opens to the conservatory. On the ground floor is also a guest cloakroom with a toilet and wash hand basin.

The upper floor offers three bedrooms and the family bathroom. The bathroom includes a shower over the bath with a glazed screen. This is a home ready to walk into.



bedrooms, bathroom & wc

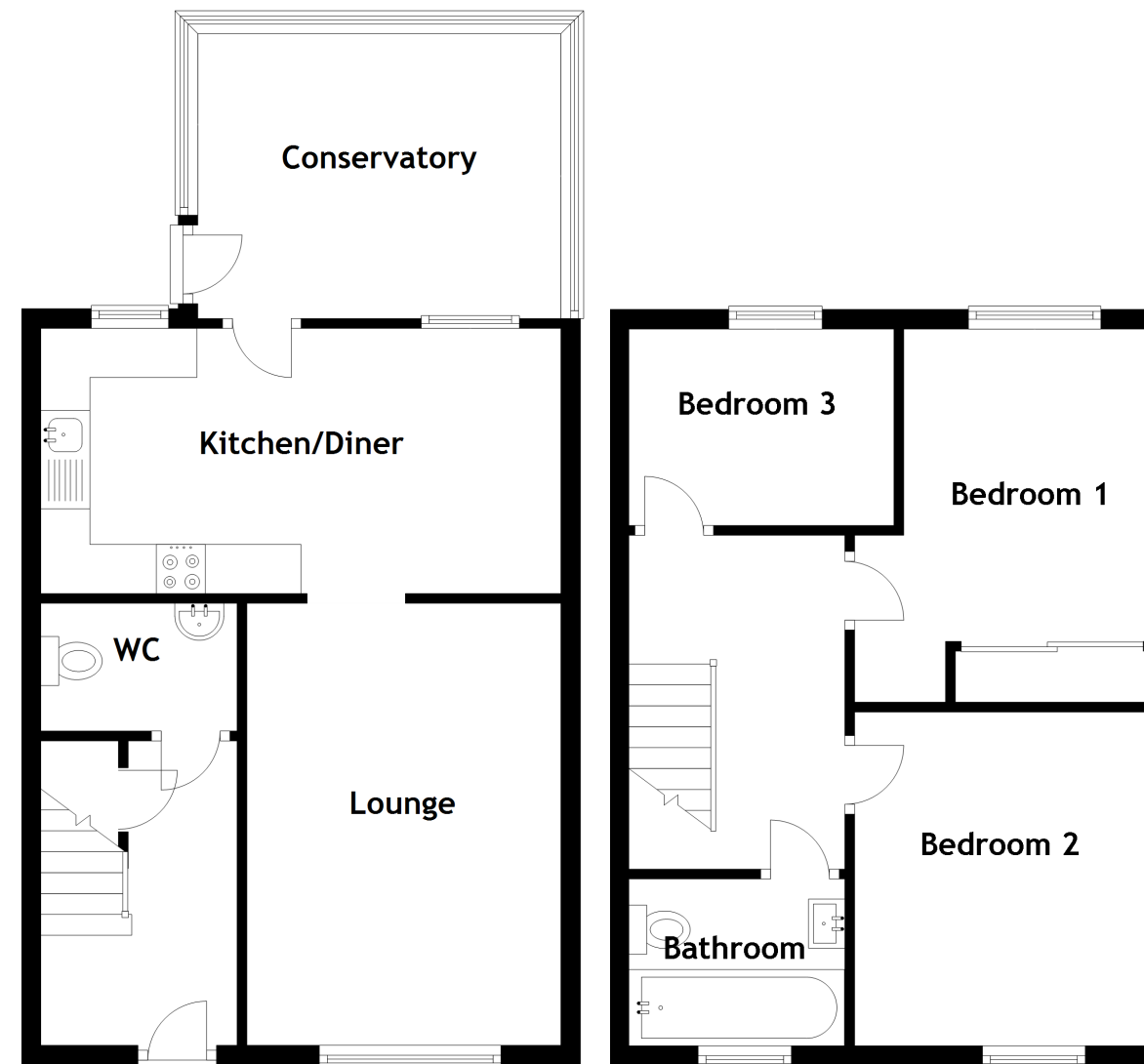

Approximate Dimensions
(Taken from the widest point)

Kitchen/Diner	5.30m (17'5") x 2.70m (8'10")
Lounge	4.50m (14'9") x 3.20m (10'6")
Conservatory	3.70m (12'2") x 2.90m (9'6")
WC	2.00m (6'7") x 1.30m (4'3")
Bedroom 1	3.80m (12'6") x 3.00m (9'10")
Bedroom 2	3.30m (10'10") x 3.00m (9'10")
Bedroom 3	2.70m (8'10") x 2.00m (6'7")
Bathroom	2.20m (7'3") x 1.70m (5'7")

Gross internal floor area (m²): 78m²
EPC Rating: C

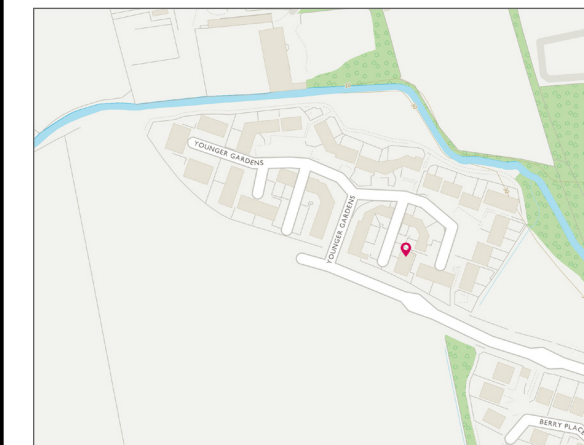



McEwan Fraser Legal

Solicitors & Estate Agents

Tel. 01333 400 400
www.mcewanfraserlegal.co.uk
info@mcewanfraserlegal.co.uk

Part
Exchange
Available

Disclaimer: The copyright for all photographs, floorplans, graphics, written copy and images belongs to McEwan Fraser Legal and use by others or transfer to third parties is forbidden without our express consent in writing. Prospective purchasers are advised to have their interest noted through their solicitor as soon as possible in order that they may be informed in the event of an early closing date being set for the receipt of offers. These particulars do not form part of any offer and all statements and photographs contained herein are for illustrative purposes and are not guaranteed or warranted. Buyers must satisfy themselves for the accuracy and authenticity of the brochure and should always visit the property to satisfy themselves of the property's suitability and obtain in writing via their solicitor what's included with the property including any land. The dimensions provided may include, or exclude, recesses intrusions and fitted furniture. Any measurements provided are for guide purposes only and have been taken by electronic device at the widest point. Any reference to alterations to, or use of, any part of the property does not mean that any necessary planning, building regulations or other consent has been obtained. A buyer must find out by inspection or in other ways that all information is correct. None of the appliances/services stated or shown in this brochure have been tested by ourselves and none are warranted by our seller or MFL.



Text and description
JAYNE SMITH
 Corporate Account Manager



Professional photography
ERIN MCMULLAN
 Photographer



Layout graphics and design
ALAN SUTHERLAND
 Designer