



McEwan Fraser Legal

Solicitors & Estate Agents

0131 524 9797

19 Harrison Road

EDINBURGH, EH11 1EG

THE LOCATION

EDINBURGH, EH11 1EG

The prestigious residential area of Merchiston is conveniently located beside Harrison park and union canal and less than one mile due west of Princes Street.

The property is within a two-minute walk from Harrison Park with its football pitches as well as Merchiston Tennis and Bowling Club. The Union Canal lies within close walking distance, giving access to the Water of Leith cycle and walking paths.

There are a variety of local shops and amenities including a Margiotta as well as doctor and dentist surgeries and a chemist within 200m of the property itself. A choice of cinemas, theatres, restaurants and full leisure centre is situated within a short walk at Fountain leisure park. Nearby Harrison park offers extensive grassy open spaces for recreation with a number of jogging paths and tennis courts.

The property is within ten to fifteen minutes walking distance of Haymarket train station. Regular bus services operate to and from the city centre, whilst fast road networks lead to the City Bypass and ultimately motorways, Edinburgh International Airport and the Forth Road Bridge.

As regards education, locally there is an excellent selection of both state and private primary and secondary schools.



19 Harrison Road

EDINBURGH, EH11 1EG

McEwan Fraser Legal is delighted to present this five-bedroom terraced townhouse in Edinburgh's ever-popular Merchiston Area. This period property is in good condition throughout and will make a fantastic family home.

Inside, the property comprises of:

- Spacious living room with room on the ground level which has a large bay window that floods the room with natural light.
- Fully equipped modern kitchen with ample floor and wall mounted units, and has a great outlook to the rear garden.
- Handy utility room off the kitchen to house the washing machine and tumble dryer if required, while also providing additional storage.
- The dining room/family room which is accessed via the kitchen is a flexible room that can be used however the purchaser desires. This room has lovely private views while also providing access to the rear garden.
- The property benefits from 5 good sized bedrooms of which, one bedroom is located on the ground floor and could be utilised as a home office. The master bedroom has a stunning bay window and cornice.
- The bathroom has been turned into a wet room and is accessed via the first-floor hallway. There is a second family bathroom with four-piece suite located on the ground floor.

In addition, the property includes on-street residents parking, central heating, period features and a private rear garden. The garden is tiered and has a lovely decked area and a little pond. This is a keen gardeners dream garden as there is lots of potential.



Dining/Family Room



Bedroom 5



Bathroom



Master Bedroom



Bedroom 2



Bedroom 3



Bedroom 4





Wet Room



Specifications

FLOOR PLAN, DIMENSIONS & MAP

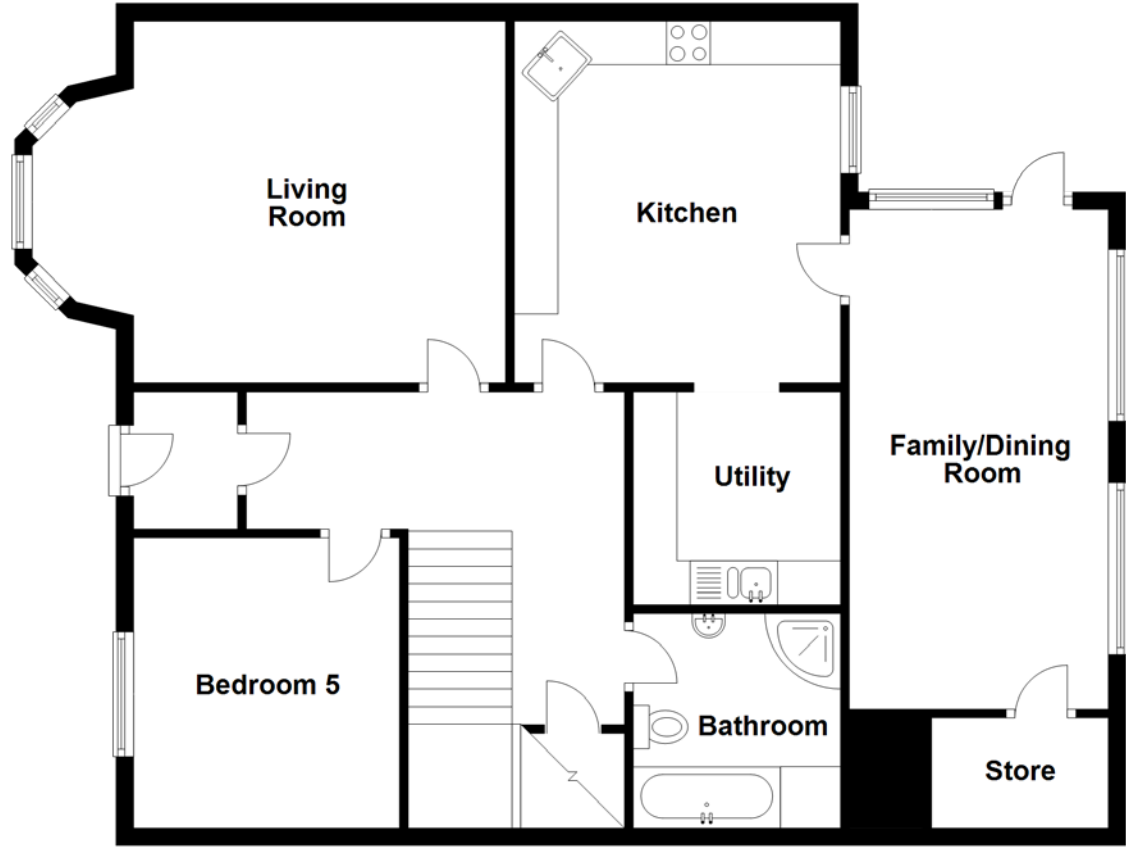

Approximate Dimensions (Taken from the widest point)

Ground Floor	
Living Room	5.41m (17'9") x 4.13m (13'7")
Kitchen	4.13m (13'7") x 3.73m (12'3")
Utility	2.43m (8') x 2.37m (7'9")
Family/Dining Room	5.70m (18'8") x 2.96m (9'9")
Store	2.02m (6'8") x 1.26m (4'2")
Bedroom 5	3.38m (11'1") x 3.04m (10')
Bathroom	2.45m (8') x 2.37m (7'9")
First Floor	
Master Bedroom	5.38m (17'8") x 4.72m (15'6")
Bedroom 2	4.17m (13'8") x 3.86m (12'8")
Bedroom 3	4.57m (15') x 3.35m (11')
Bedroom 4	3.49m (11'5") x 2.57m (8'5")
Wet Room	2.57m (8'5") x 1.49m (4'11")

Gross internal floor area (m²): 176m² | EPC Rating: D

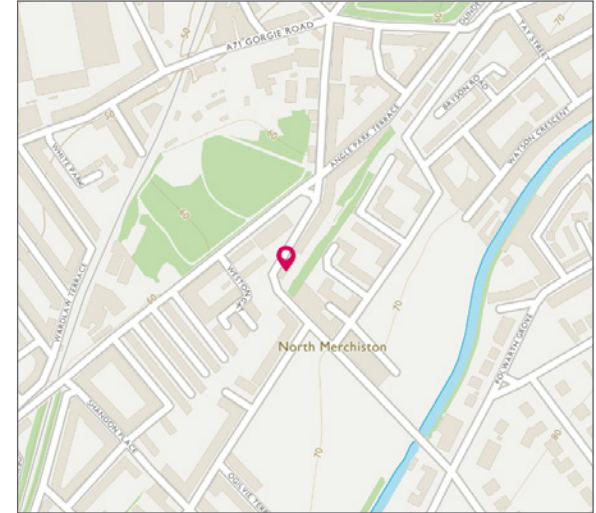

Image credit: <https://www.airandnoise.com.uk/empty/>



McEwan Fraser Legal

Solicitors & Estate Agents

Tel. 0131 524 9797

www.mcewanfraserlegal.co.uk

info@mcewanfraserlegal.co.uk

Part
Exchange
Available

Disclaimer: The copyright for all photographs, floorplans, graphics, written copy and images belongs to McEwan Fraser Legal and use by others or transfer to third parties is forbidden without our express consent in writing. Prospective purchasers are advised to have their interest noted through their solicitor as soon as possible in order that they may be informed in the event of an early closing date being set for the receipt of offers. These particulars do not form part of any offer and all statements and photographs contained herein are for illustrative purposes and are not guaranteed or warranted. Buyers must satisfy themselves for the accuracy and authenticity of the brochure and should always visit the property to satisfy themselves of the property's suitability and obtain in writing via their solicitor what's included with the property including any land. The dimensions provided may include, or exclude, recesses intrusions and fitted furniture. Any measurements provided are for guide purposes only and have been taken by electronic device at the widest point. Any reference to alterations to, or use of, any part of the property does not mean that any necessary planning, building regulations or other consent has been obtained. A buyer must find out by inspection or in other ways that all information is correct. None of the appliances/services stated or shown in this brochure have been tested by ourselves and none are warranted by our seller or MFL.



Text and description
JUDY SHIELDS
Surveyor



Layout graphics and design
ALLY CLARK
Designer