

# 9/9 Couper Street

THE SHORE, EDINBURGH, EH6 6HH



ONE BEDROOM FIRST FLOOR FLAT LOCATED  
ADJACENT TO THE WATER OF LEITH



0131 524 9797



[www.mcewanfraserlegal.co.uk](http://www.mcewanfraserlegal.co.uk)



[info@mcewanfraserlegal.co.uk](mailto:info@mcewanfraserlegal.co.uk)







McEwan Fraser is delighted to present this attractive one-bedroom first floor flat located in a converted bond warehouse adjacent to the Water of Leith. The property sits in a converted bond warehouse and boasts excellent proportions internally making it an ideal first-time buy or sound buy-to-let investment. Comprising an entrance hallway, lounge/diner, bedroom, kitchen and bathroom. The property is factored and has lift service.

The accommodation is focused on a spacious living room that includes integrated storage and plenty of floor space for a variety of different furniture configurations. This will give the new owner plenty of flexibility to create their ideal entertaining space. The bedroom is immediately adjacent to the living room. A well-proportioned double, the bedroom includes a large walk-in wardrobe and bi-folding doors which open into the living room. This gives the bedroom and living space an unusual degree of flexibility. A large kitchen boasts a generous range of contemporary base and wall-mounted units set against a tiled splash back. There is a range of integrated appliances and plenty of prep and storage space for the aspiring chef. The internal accommodation is completed by the bathroom which boasts a white three-piece suite and partial tiling.



# Lounge/Diner











**The Bedroom**







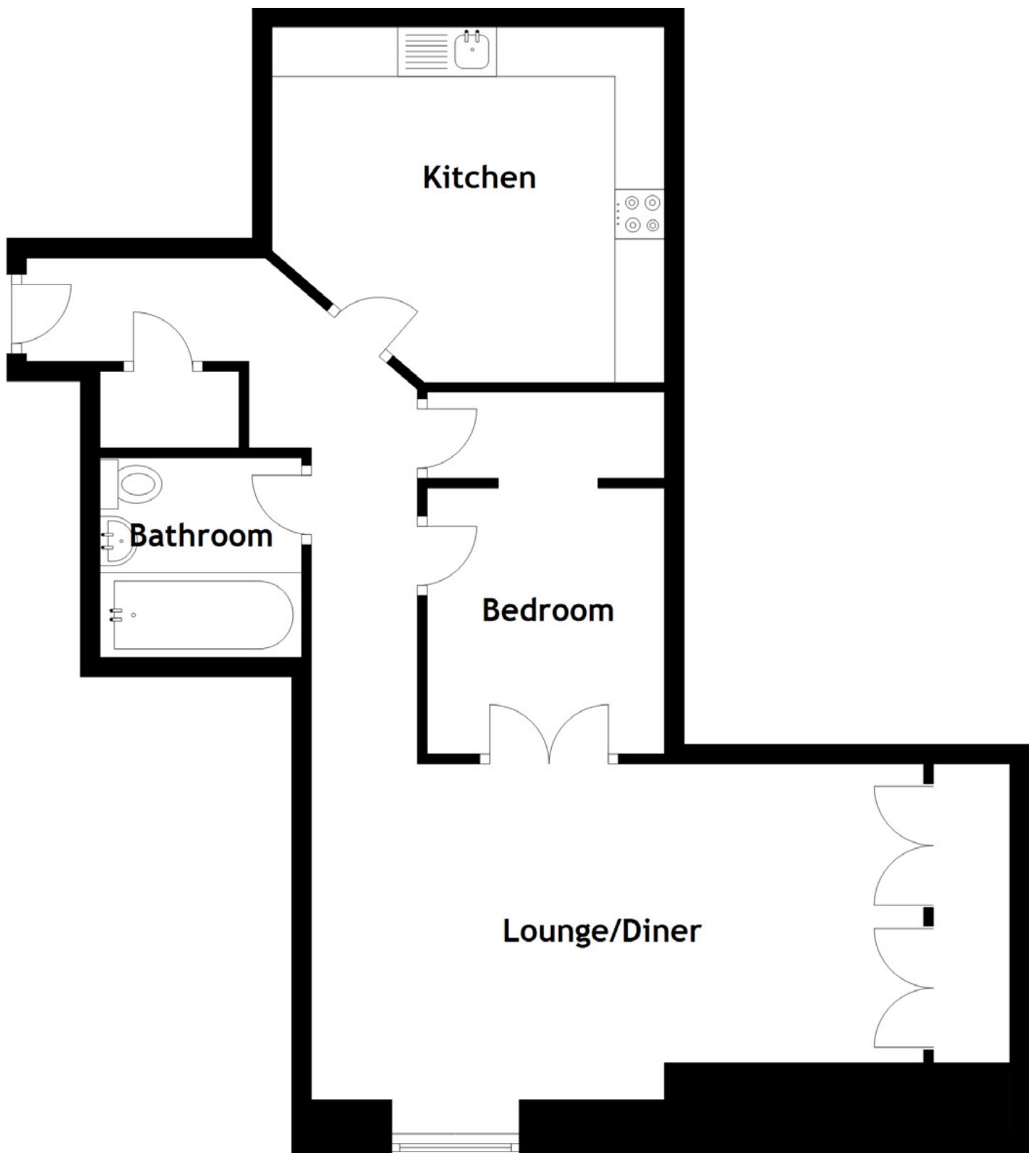

Gross internal floor area (m<sup>2</sup>): 53m<sup>2</sup>

EPC Rating: C





---

Couper Street is located in the heart of Leith close to the Water of Leith, within The Shore Area, a vibrant cosmopolitan area with many local amenities and a short distance from the City Centre. Local shops can be found within walking distance. There is an extensive range of quality restaurants and numerous bars and cafes.

Ocean Terminal is within walking distance and houses a variety of high street stores, a cinema and a Marks and Spencer food hall. A 24-hr ASDA supermarket is conveniently located. For recreation there are sailing facilities at nearby Newhaven Harbour together with a David Lloyd private health/sports centre.

The Water of Leith walkway and cycle paths along with Leith Links are located minutes from the property. There is an excellent bus service to and from the City Centre and beyond. Early viewing is highly recommended to appreciate what is on offer.

---

## The Location











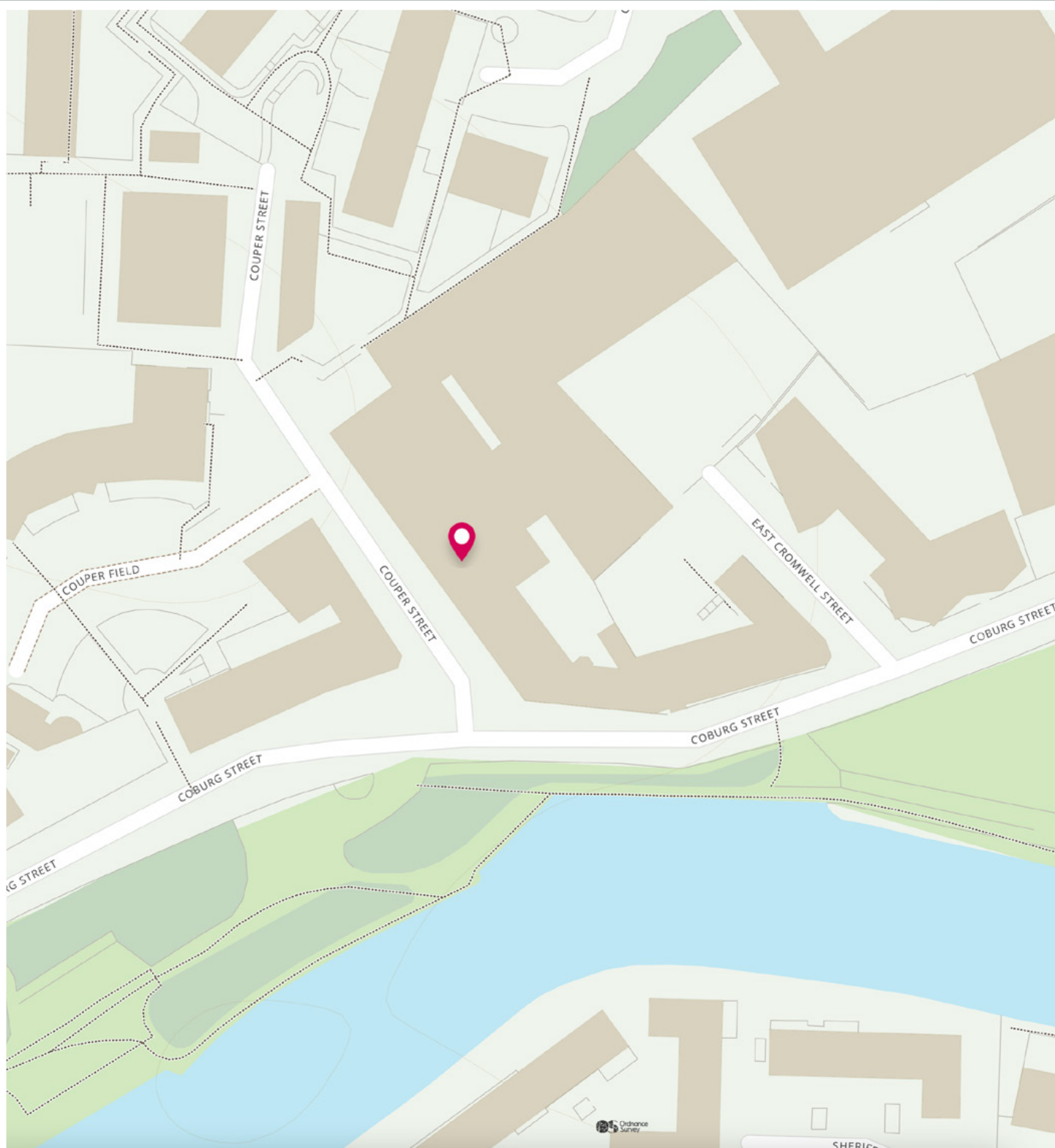

Image credit: <https://www.ordnancesurvey.co.uk/osmap/>

# McEwan Fraser Legal

Solicitors & Estate Agents

Tel. 0131 524 9797

[www.mcewanfraserlegal.co.uk](http://www.mcewanfraserlegal.co.uk)

[info@mcewanfraserlegal.co.uk](mailto:info@mcewanfraserlegal.co.uk)

Part  
Exchange  
Available



Text and description  
**MICHAEL MCMULLAN**  
Area Sales Manager



Layout graphics and design  
**ALAN SUTHERLAND**  
Designer

**Disclaimer:** The copyright for all photographs, floorplans, graphics, written copy and images belongs to McEwan Fraser Legal and use by others or transfer to third parties is forbidden without our express consent in writing. Prospective purchasers are advised to have their interest noted through their solicitor as soon as possible in order that they may be informed in the event of an early closing date being set for the receipt of offers. These particulars do not form part of any offer and all statements and photographs contained herein are for illustrative purposes and are not guaranteed or warranted. Buyers must satisfy themselves for the accuracy and authenticity of the brochure and should always visit the property to satisfy themselves of the property's suitability and obtain in writing via their solicitor what's included with the property including any land. The dimensions provided may include, or exclude, recesses intrusions and fitted furniture. Any measurements provided are for guide purposes only and have been taken by electronic device at the widest point. Any reference to alterations to, or use of, any part of the property does not mean that any necessary planning, building regulations or other consent has been obtained. A buyer must find out by inspection or in other ways that all information is correct. None of the appliances/services stated or shown in this brochure have been tested by ourselves and none are warranted by our seller or MFL.