

# Chalet A

DALNACROICH, STRATHCONON, MUIR OF ORD, IV6 7QQ



*Fantastic location for a holiday let or holiday home,  
surrounded by stunning scenery*



01463 211 116



[www.mcewanfraserlegal.co.uk](http://www.mcewanfraserlegal.co.uk)



[info@mcewanfraserlegal.co.uk](mailto:info@mcewanfraserlegal.co.uk)





McEwan Fraser Legal is delighted to present this 1 bedroom detached chalet, set in tranquil surroundings in the scenic Strathconon Glen, just outside Muir of Ord. The property is elevated with stunning uninterrupted countryside views from the decking area. The Chalet also has a 2<sup>nd</sup> sleeping area in the attic which is accessible by a ladder. It is in a semi-derelict condition in need of fully upgrading and refurbishing, but is a perfect spot for a lucrative holiday let or a stunning Highland holiday retreat for your family. The Chalet does, however, have full residential status if so desired.

# LOUNGE/KITCHEN/DINER



Inside the property comprises:

- Open plan lounge/kitchen/diner
- 1 Bedroom
- Shower room
- Storage cupboard
- Attic room with additional sleeping area (accessed by ladder)
- Electric panel heating, Calor gas wood burner style fire and immersion tank for hot water



# THE BEDROOM





# THE BATHROOM

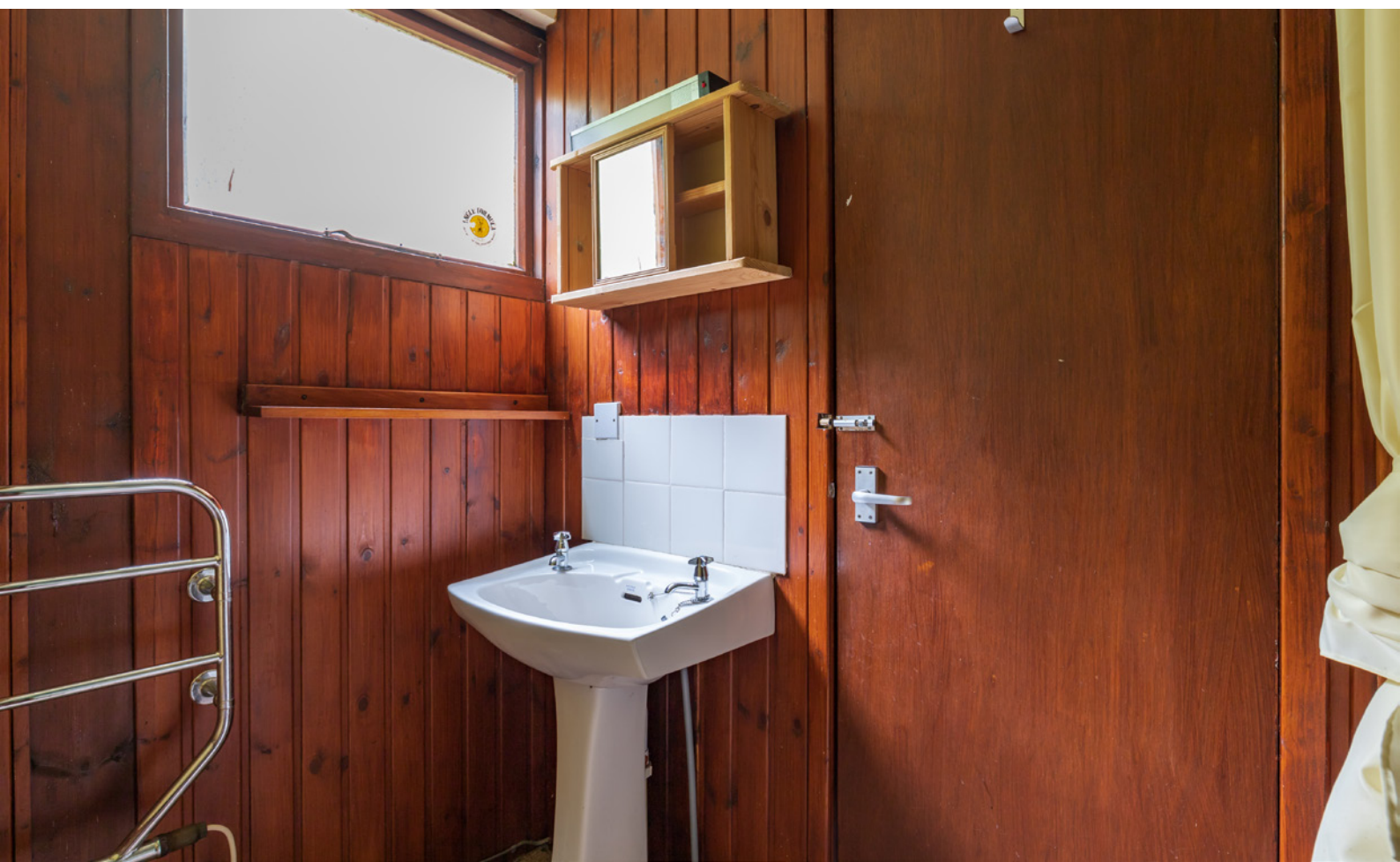



The Chalet comes with 0.40 Acres of Wooded area that runs down to the river Meig. The woodland is a haven for Wildlife. In addition, there is also space for car or caravan parking outside the chalet itself.

# EXTERNALS & VIEW





# FLOOR PLAN, DIMENSIONS & MAP

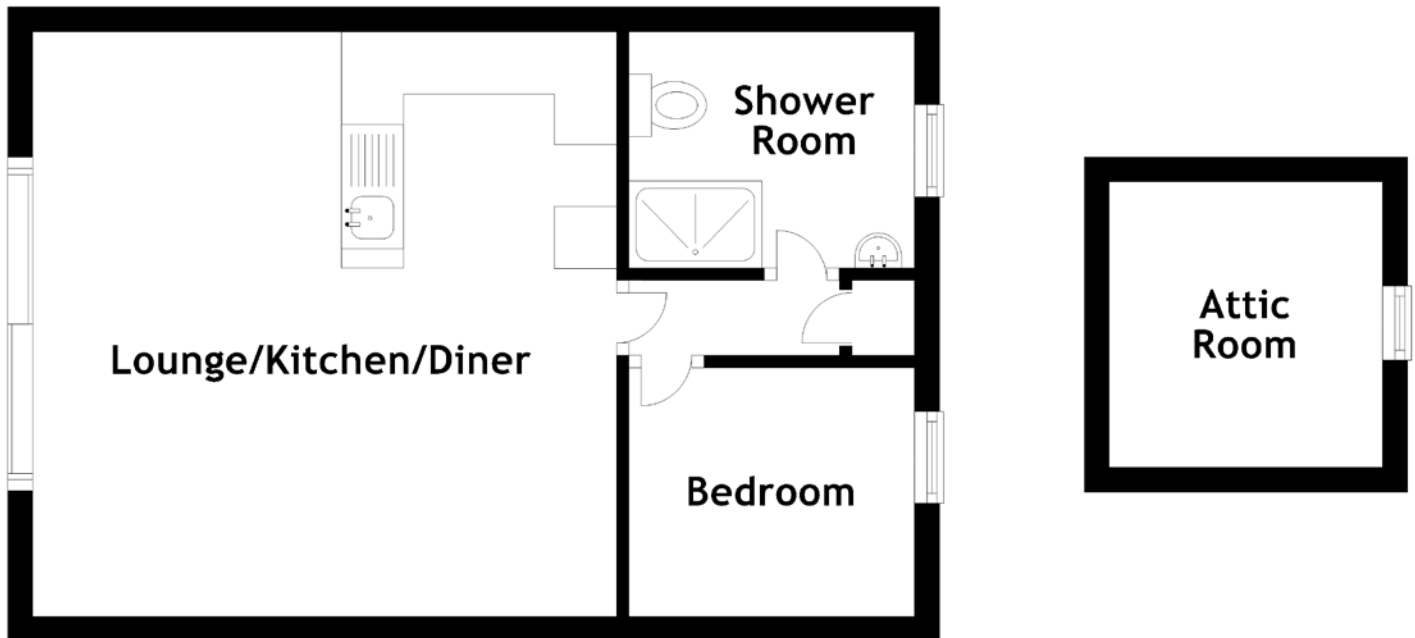

Approximate Dimensions (Taken from the widest point)

Lounge/Kitchen	4.70m (15'5") x 4.00m (13'1")
Shower Room	2.30m (7'7") x 1.90m (6'3")
Bedroom	2.30m (7'7") x 2.00m (6'7")
Attic Room	2.30m (7'6") x 2.20m (7'3")

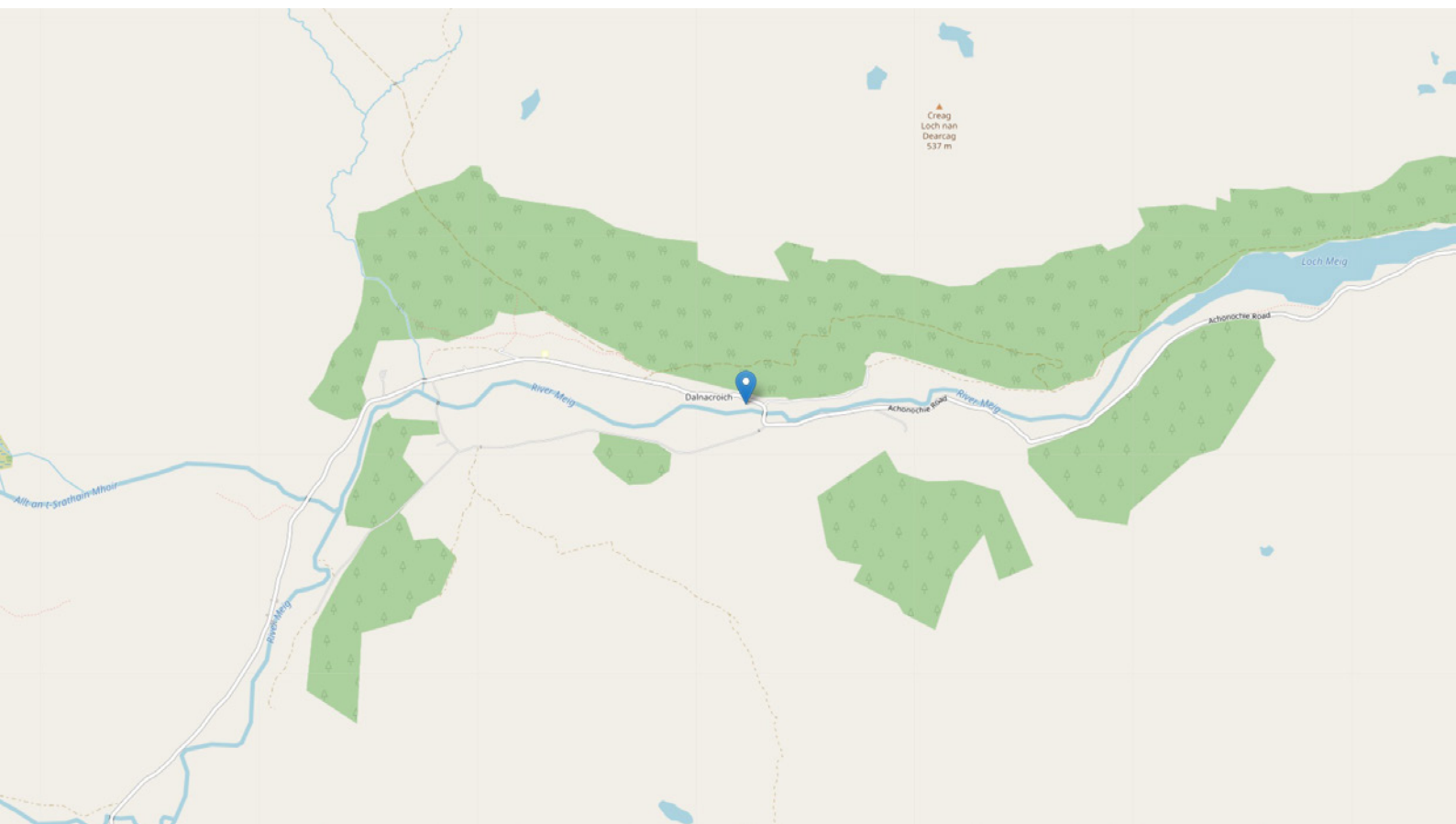

# SITE PLAN

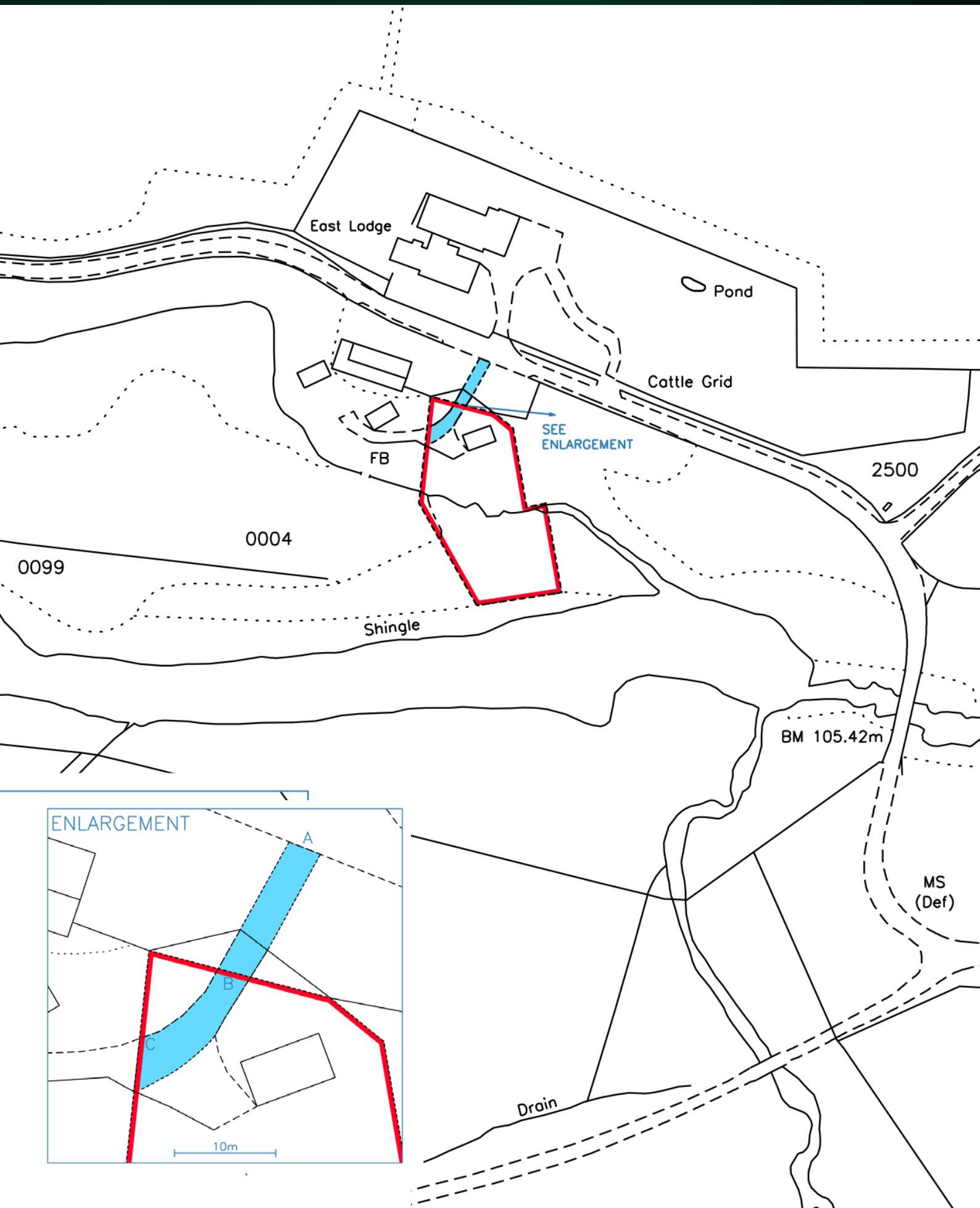



# THE LOCATION

This lovely highland retreat lies in a peaceful and desirable location approximately 12 miles north-west of the village of Marybank. The surrounding countryside is renowned for its striking scenery ranging from the dramatic mountains, streams and lochs of the Highlands to the semi-ancient native woodlands.







Dingwall, the former county town of Ross and Cromarty, has a large choice of shops, supermarkets, hotels, restaurants and railway station with regular commuter trains to Inverness, the capital city of the Highlands, Inverness provides a wide range of retail parks along with excellent cultural, educational, entertainment and medical facilities. Inverness is also well connected by road, rail and air, with daily flights to and from London Gatwick and many other UK and overseas destinations.

Golfers are not forgotten about with the nearby courses of Muir of Ord and Strathpeffer to choose from and iconic fairways of Royal Dornoch, Nairn and Castle Stuart less than an hour's drive away.



**McEwan Fraser Legal**

Solicitors & Estate Agents

Tel. 01463 211 116

[www.mcewanfraserlegal.co.uk](http://www.mcewanfraserlegal.co.uk)

[info@mcewanfraserlegal.co.uk](mailto:info@mcewanfraserlegal.co.uk)

Part  
Exchange  
Available



Text and description  
**CRAIG PETERS**  
Surveyor



Layout graphics and design  
**ALLY CLARK**  
Designer

**Disclaimer:** The copyright for all photographs, floorplans, graphics, written copy and images belongs to McEwan Fraser Legal and use by others or transfer to third parties is forbidden without our express consent in writing. Prospective purchasers are advised to have their interest noted through their solicitor as soon as possible in order that they may be informed in the event of an early closing date being set for the receipt of offers. These particulars do not form part of any offer and all statements and photographs contained herein are for illustrative purposes and are not guaranteed or warranted. Buyers must satisfy themselves for the accuracy and authenticity of the brochure and should always visit the property to satisfy themselves of the property's suitability and obtain in writing via their solicitor what's included with the property including any land. The dimensions provided may include, or exclude, recesses intrusions and fitted furniture. Any measurements provided are for guide purposes only and have been taken by electronic device at the widest point. Any reference to alterations to, or use of, any part of the property does not mean that any necessary planning, building regulations or other consent has been obtained. A buyer must find out by inspection or in other ways that all information is correct. None of the appliances/services stated or shown in this brochure have been tested by ourselves and none are warranted by our seller or MFL.