

82 Balvenie Street

DUFFTOWN, MORAY, AB55 4FS



*A TWO-BEDROOM
UPPER-FLOOR APARTMENT*



01343 610 444



www.mcewanfraserlegal.co.uk



info@mcewanfraserlegal.co.uk



82 Balvenie Street is a two-bedroom upper-floor dwelling with an extended lock-bloc drive and extensive wooden outbuildings (including a summer house) is presented to the market in excellent condition.

It offers generous modernised accommodation of 59m², double glazing and electric heating. The property comprises a small internal hallway leading to all other rooms. Immediately on your left is a medium-sized double bedroom with a cupboard above the stairs. Continuing clockwise is the main double bedroom, with a bespoke fitted bedroom suite. Next is a well-proportioned triple-glazed lounge with space for a dining table (if you choose). Following on from the lounge is the well-proportioned family bathroom with Shower over bath, fully tiled, good storage and a heated towel rail.

The kitchen, which is fresh and modern, features a ceramic hob and an Indesit electric double oven, an under-counter fridge/freezer and a washing machine with excellent cupboard storage (laminated flooring). A Ramsay ladder provides access to a well-insulated, partially floored loft.



The Kitchen





Bedroom 1





Bedroom 2

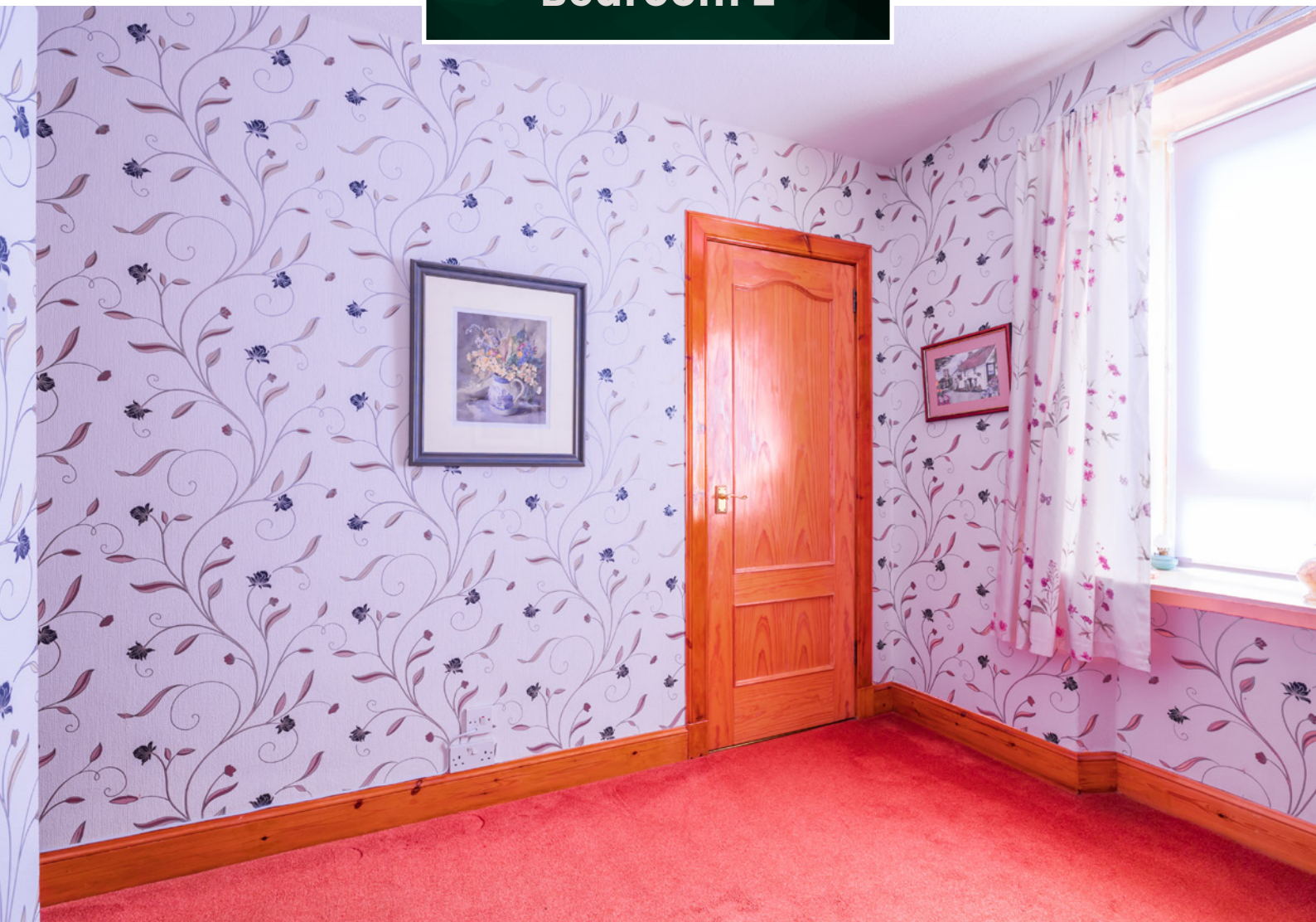



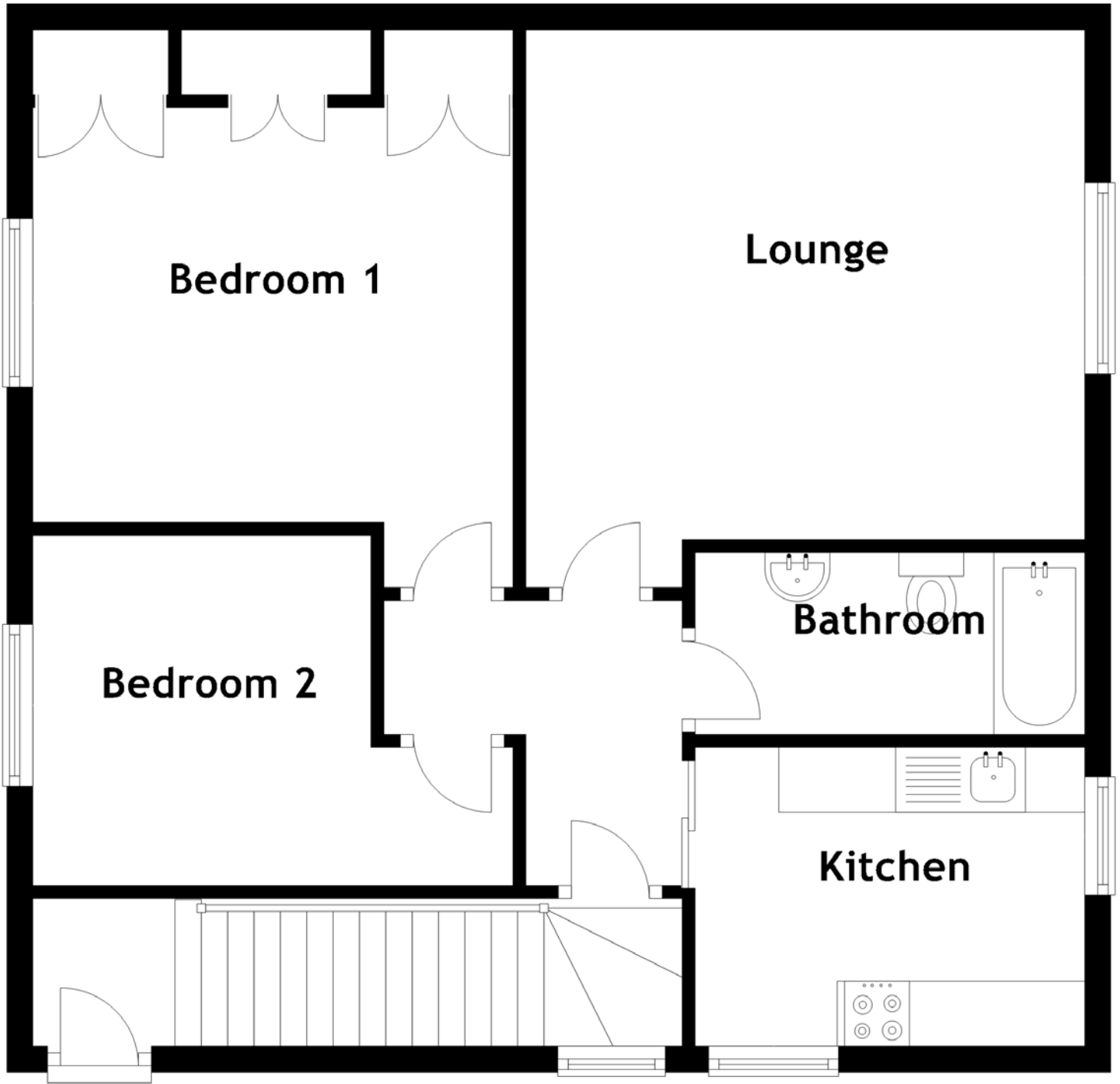

Approximate Dimensions
 (Taken from the widest point)

Lounge	4.30m (14'1") x 3.93m (12'11")	Bathroom	3.00m (9'10") x 1.40m (4'7")
Kitchen	3.00m (9'10") x 2.30m (7'7")	Gross internal floor area (m ²): 62m ²	
Bedroom 1	3.70m (12'2") x 3.20m (10'6")	EPC Rating: E	
Bedroom 2	2.70m (8'10") x 2.60m (8'7")		

Significantly, there is off-road parking on a sizeable lock-bloc drive—however, the extensive wooden outbuildings/workshops and storage. Moreover, a lovely summerhouse is perfect for relaxing and enjoying the sun. To the side of the property is an immaculately tended raised flowerbed, creating a real impact upon arrival.

This property would be a superb first-time purchase and will appeal to hobbyists or collectors seeking workspace/storage in the heart of whisky country in Dufftown. Viewing is necessary to appreciate the size, condition and location.









The historic town of Dufftown is situated in the heart of one of the most stunning areas of Scotland, renowned as Malt Whisky Country. It is a superb base from which to enjoy the host of well-known activities and attractions in this area.

The Cairngorm National Park is on your doorstep, known as the UK's outdoor capital. Within easy reach are the stunning beaches of the Moray Firth, where you can find yourself utterly alone with miles of beaches to explore. Enjoy the popular Castle Trail and the world's only Malt Whisky Trail. There is a range of sporting facilities, including shooting, salmon and trout fishing on the rivers Deveron, Findhorn and the world-famous River Spey. The nearby mountains provide opportunities for hill walking and skiing with renowned golf courses in Lossiemouth, Cullen, Dufftown and Hopeman, to name but a few.

All the usual facilities one would expect from a vibrant country town are available, including an NHS health centre, small shops, Post Office, restaurants and supermarkets. Other facilities are available, including eateries, pubs and hotels, all of which add to the appeal of the area frequented by numerous visitors, especially during peak season.

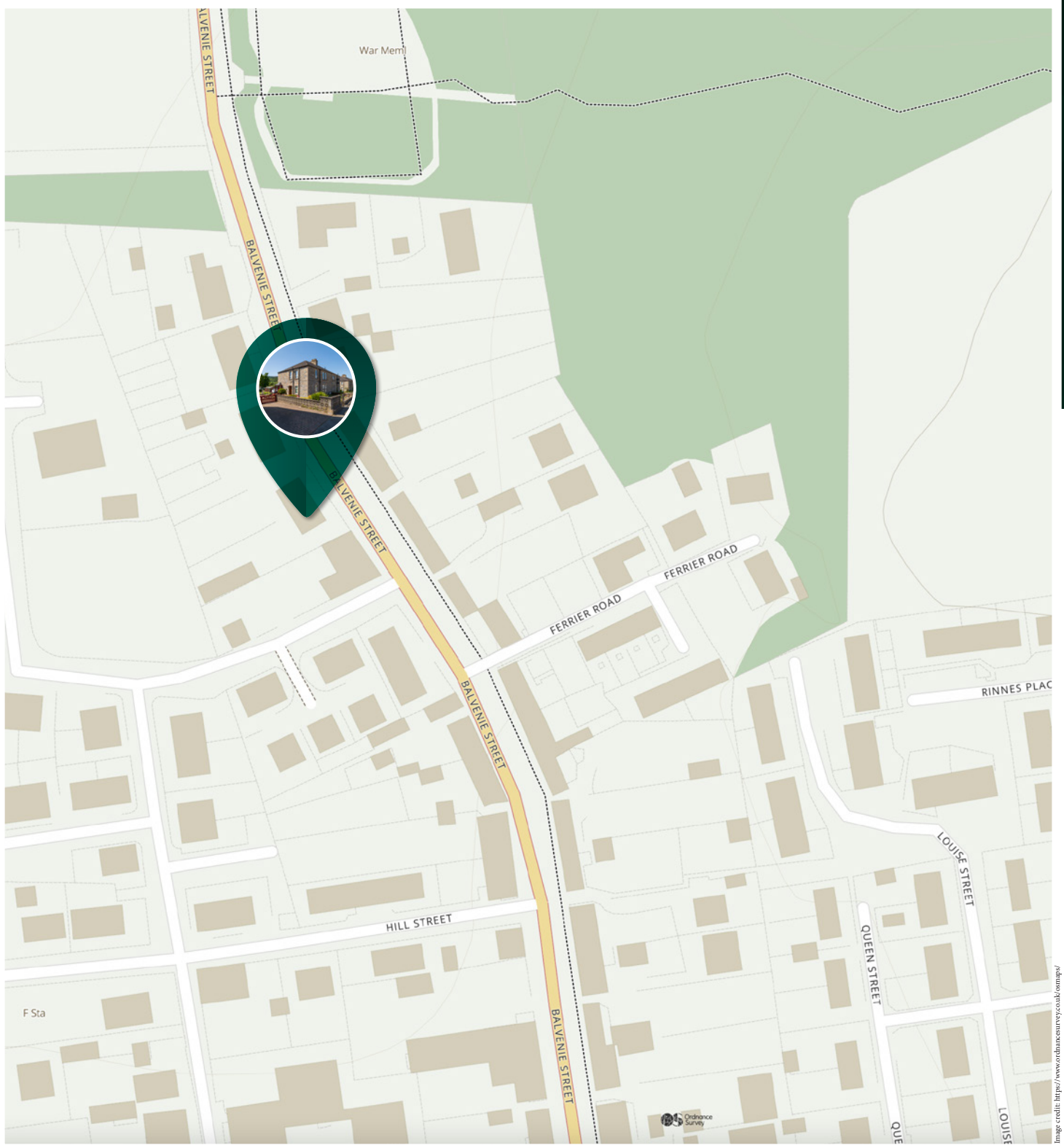

McEwan Fraser Legal

Solicitors & Estate Agents

Tel. 01343 610 444

www.mcewanfraserlegal.co.uk

info@mcewanfraserlegal.co.uk

Part
Exchange
Available



THE SUNDAY TIMES
THE TIMES



Text and description
SCOTT MARSHALL
Surveyor



Layout graphics and design
ALAN SUTHERLAND
Designer

Disclaimer: The copyright for all photographs, floorplans, graphics, written copy and images belongs to McEwan Fraser Legal and use by others or transfer to third parties is forbidden without our express consent in writing. Prospective purchasers are advised to have their interest noted through their solicitor as soon as possible in order that they may be informed in the event of an early closing date being set for the receipt of offers. These particulars do not form part of any offer and all statements and photographs contained herein are for illustrative purposes and are not guaranteed or warranted. Buyers must satisfy themselves for the accuracy and authenticity of the brochure and should always visit the property to satisfy themselves of the property's suitability and obtain in writing via their solicitor what's included with the property including any land. The dimensions provided may include, or exclude, recesses intrusions and fitted furniture. Any measurements provided are for guide purposes only and have been taken by electronic device at the widest point. Any reference to alterations to, or use of, any part of the property does not mean that any necessary planning, building regulations or other consent has been obtained. A buyer must find out by inspection or in other ways that all information is correct. None of the appliances/services stated or shown in this brochure have been tested by ourselves and none are warranted by our seller or MFL.