



McEwan Fraser Legal

Solicitors & Estate Agents

01383 660 570

1A Old Perth Road

MILNATHORT, KINROSS, KY13 9YA

THE LOCATION

MILNATHORT, KINROSS, KY13 9YA

The former market town of Milnathort is a small village in the Kinross Perthshire area, with local shops, a town hall and a nine-hole golf course, with fine views of Loch Leven and the Lomond Hills. Two miles further south is the larger town of Kinross. Nestling beside Loch Leven, Kinross is an attractive town with a leisure centre, Sainsbury's supermarket, good local shops, hotels and restaurants.

There is a fine range of 'things to do' including a 12.5km walking and cycling heritage trail around the shores of the Loch, taking in Vane Farm RSPB Nature Reserve. Steeped in history, the well-preserved ruins of Loch Leven Castle sit on Castle Island and can be reached by boat during the summer months. The castle is perhaps best known as a place of imprisonment for Mary, Queen of Scots and where she was forced to abdicate in favour of her infant son, James VI. Education is of paramount importance to every family and Kinross High School is widely recognised as one of the best comprehensive schools in the country and a host of highly-rated private schools including Dollar Academy and Strathallan are within easy travelling distance. Nearby, there are facilities for golf, tennis, fishing, swimming, squash, gliding, curling, cricket and other fitness sports. Add to that all major sporting and entertainment venues in Scotland can be easily reached via the motorway network and it quickly becomes clear why Perth and Kinross-Shire is such a popular location.

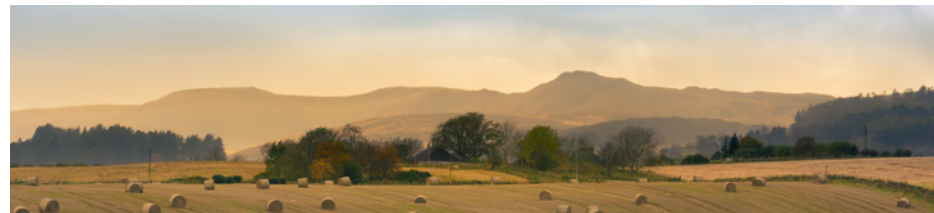

1A OLD PERTH ROAD

MILNATHORT, KINROSS, KY13 9YA

1a Old Perth Road is a beautiful detached villa, set within an ever-growing residential location. This superb home sits on a sizeable plot, with commanding views to the front across Perthshire. Spread over four floors, this home has been sympathetically developed to ensure space and privacy for a growing family. The flexible accommodation is equally suited to multi-generational families, with each floor having both bedrooms and bath or shower rooms.

On the lower level, a spacious hall with WC gives access to the spacious second reception room with delightful views to the front, this is a multipurpose room that can be used in many different ways. Bedroom three is also located on this level and is double in size with a stylish en-suite and walk-in wardrobe. Journey to the second level where you will discover the spacious kitchen/dining/family area offering a wealth of floor and wall-mounted units, with an open-plan dining area and access to the family area, French doors lead to the secluded rear gardens. A handy utility room is located off the kitchen. The wonderful lounge is elevated and gives panoramic views across the countryside. Continuing upwards, there are two further bedrooms. The master bedroom with en-suite and walk-in wardrobe. The family bathroom is also located on the upper level with a three-piece suite.

The property further benefits from a spacious garage and gas central heating. The gardens to the rear are landscaped to provide a child and animal-friendly environment which are low maintenance. This home offers sufficient storage for family needs on all levels.

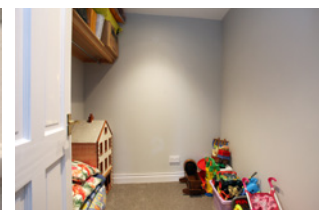

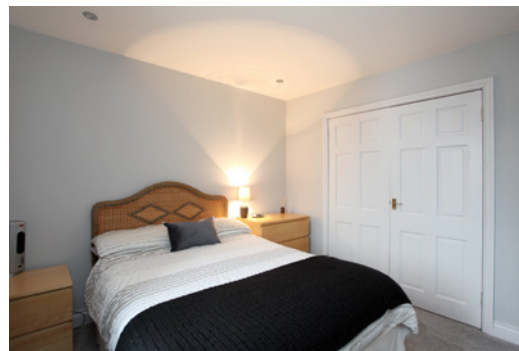

SPECIFICATIONS & DETAILS

FLOOR PLAN, DIMENSIONS & MAP



Approximate Dimensions (Taken from the widest point)

Ground Floor	
Dining/Family Room	6.00m (19'8") x 5.00m (16'5")
Bedroom 3	4.00m (13'1") x 3.90m (12'10")
Dressing Room	2.00m (6'7") x 1.95m (6'5")
En-suite	2.00m (6'7") x 1.85m (6'1")
WC	2.15m (7'1") x 1.90m (6'3")
Kitchen	5.51m (18'1") x 3.65m (12')
Pantry	2.15m (7'1") x 1.80m (5'11")
Utility	3.50m (11'6") x 2.15m (7'1")

First Floor	
Lounge	6.05m (19'10") x 6.00m (19'8")
Bedroom 1	4.75m (15'7") x 3.65m (12')
Dressing Room	2.55m (8'4") x 2.15m (7'1")
En-suite	2.15m (7'1") x 2.10m (6'11")
Bedroom 2	3.05m (10') x 3.00m (9'10")
Bathroom	2.15m (7'1") x 1.90m (6'3")

Gross internal floor area (m²): 196m² | EPC Rating: C

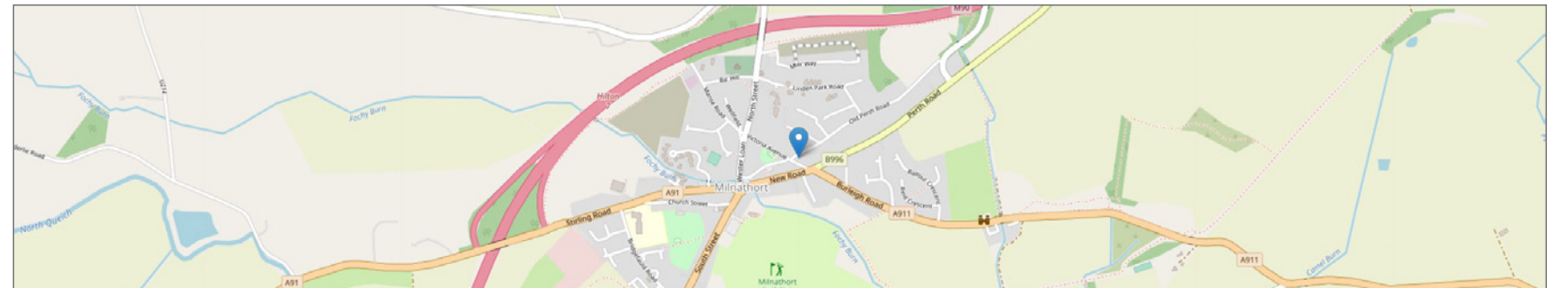



McEwan Fraser Legal

Solicitors & Estate Agents

Tel. 0131 524 9797
www.mcewanfraserlegal.co.uk
info@mcewanfraserlegal.co.uk

Part
Exchange
Available

Disclaimer: The copyright for all photographs, floorplans, graphics, written copy and images belongs to McEwan Fraser Legal and use by others or transfer to third parties is forbidden without our express consent in writing. Prospective purchasers are advised to have their interest noted through their solicitor as soon as possible in order that they may be informed in the event of an early closing date being set for the receipt of offers. These particulars do not form part of any offer and all statements and photographs contained herein are for illustrative purposes and are not guaranteed or warranted. Buyers must satisfy themselves for the accuracy and authenticity of the brochure and should always visit the property to satisfy themselves of the property's suitability and obtain in writing via their solicitor what's included with the property including any land. The dimensions provided may include, or exclude, recesses intrusions and fitted furniture. Any measurements provided are for guide purposes only and have been taken by electronic device at the widest point. Any reference to alterations to, or use of, any part of the property does not mean that any necessary planning, building regulations or other consent has been obtained. A buyer must find out by inspection or in other ways that all information is correct. None of the appliances/services stated or shown in this brochure have been tested by ourselves and none are warranted by our seller or MFL.



Text and description
JAY STEIN
Area Sales Manager



Professional photography
LEIGH ROLLO
Photographer



Layout graphics and design
ALLY CLARK
Designer