



McEwan Fraser Legal
Solicitors & Estate Agents
0141 404 5474

27 Wellmeadow Street

PAISLEY, RENFREWSHIRE, PA1 2EH



PAISLEY

Renfrewshire

“... a busy, vibrant town situated on the banks of the River Cart ...”

Wellmeadow Street is situated in the town centre of Paisley. There are a variety of local amenities and supermarkets within easy reach and Braehead Shopping Centre and Silverburn are also within reach.

Paisley itself is a busy, vibrant town situated on the banks of the River Cart in Renfrewshire. Offering all the amenities of a large town and with a friendly, welcoming character, you will find Paisley has a great mix of history and modern facilities.

The property is very well situated for accessing local public transport links including Paisley Gilmour Street railway and bus station, Canal Street Station as well as access to the M8 motorway. There are many local sports facilities, including swimming and ice-skating at the Lagoon Leisure Centre.





27 Wellmeadow Street

“... a frontage on to Wellmeadow Street has been modernised throughout ...”

Part Exchange available.

A prominent town centre location. This well maintained freehold property which has a frontage on to Wellmeadow Street has been modernised throughout and has been sub-divided to form a reception area with four rooms thereafter, a toilet and storage.

The premises are currently being used as a beautician but could be transformed to meet each individual purchaser's needs and requirements.

The ideal purchase for a landlord/business looking to upsize onto a busy footfall location.





DETAILS & Specifications

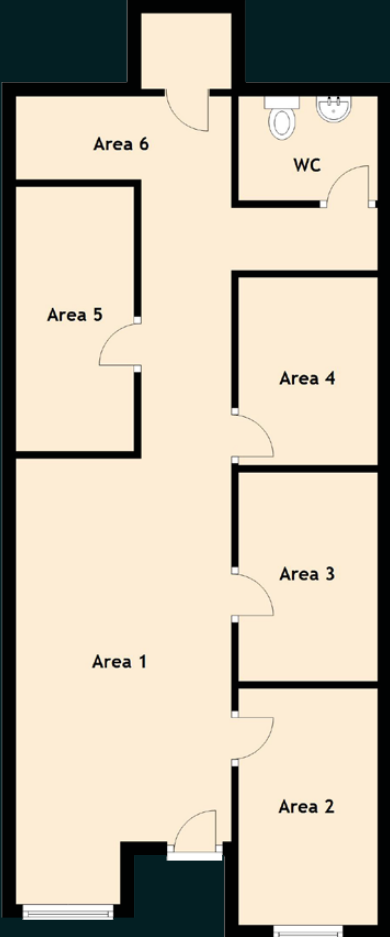

Approximate Dimensions
(Taken from the widest point)

Area 1	6.40m (21') x 3.10m (10'2")
Area 2	3.40m (11'2") x 2.00m (6'7")
Area 3	3.00m (9'10") x 2.00m (6'7")
Area 4	2.70m (8'10") x 2.00m (6'7")
Area 5	3.80m (12'6") x 1.70m (5'7")
Area 6	3.10m (10'2") x 1.20m (3'11")
WC	1.80m (5'11") x 1.50m (4'11")

Gross internal floor area (m²): 55m²

EPC Rating: G

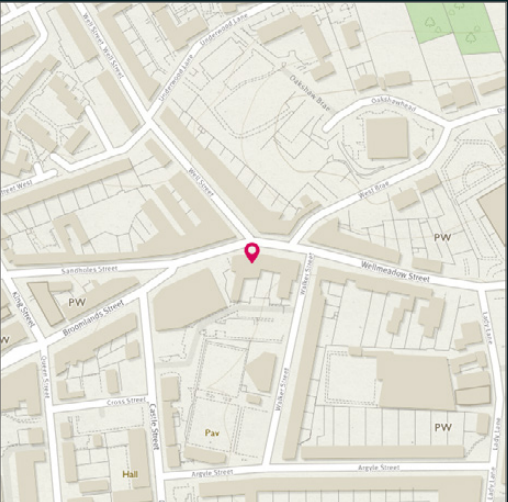

Image credit: <https://www.adrianesurvey.co.uk/samples/>



McEwan Fraser Legal

Solicitors & Estate Agents

Tel. 0141 404 5474

www.mcewanfraserlegal.co.uk

info@mcewanfraserlegal.co.uk

Part
Exchange
Available

Disclaimer : The copyright for all photographs, floorplans, graphics, written copy and images belongs to McEwan Fraser Legal and use by others or transfer to third parties is forbidden without our express consent in writing. Prospective purchasers are advised to have their interest noted through their solicitor as soon as possible in order that they may be informed in the event of an early closing date being set for the receipt of offers. These particulars do not form part of any offer and all statements and photographs contained herein are for illustrative purposes and are not guaranteed or warranted. Buyers must satisfy themselves for the accuracy and authenticity of the brochure and should always visit the property to satisfy themselves of the property's suitability and obtain in writing via their solicitor what's included with the property including any land. The dimensions provided may include, or exclude, recesses intrusions and fitted furniture. Any measurements provided are for guide purposes only and have been taken by electronic device at the widest point. Any reference to alterations to, or use of, any part of the property does not mean that any necessary planning, building regulations or other consent has been obtained. A buyer must find out by inspection or in other ways that all information is correct. None of the appliances/services stated or shown in this brochure have been tested by ourselves and none are warranted by our seller or MFL.



Text and description
DIANE KERR
Surveyor



Professional photography
GARY CORKELL
Photographer



Layout graphics and design
ALLY CLARK
Designer