



McEwan Fraser Legal
Solicitors & Estate Agents
01292 430 555

20 Dungavel Road
KILMARNOCK, EAST AYRSHIRE, KA1 3SQ



20 DUNGAVEL ROAD KILMARNOCK

EAST AYRSHIRE, KA1 3SQ

We are delighted to introduce to the market this spacious but 'cosy' one bedroom villa presented to the market in good decorative order and would be a super acquisition for either a first-time buyer or someone looking to downsize. The property has been designed to maximise the natural available light to create a modern ambience and has been decorated throughout with a contemporary theme. As one would expect, room dimensions are very fair and the accommodation has been arranged to offer both flexibility and individuality. On entering this property, a welcoming hallway leads to all apartments on this level.

An immediately impressive lounge with window to the front aspect, flooding the room with natural light. The fitted kitchen includes a good range of floor and wall mounted units with a striking worktop. There is ample space within this zone for a cooker, washing machine, fridge and freezer. The first floor offers a good sized double bedroom which is further enhanced by built-in wardrobes, creating excellent storage space. There is space for additional free standing furniture if required. A stunning three piece bathroom suite with overhead shower completes the impressive accommodation internally.

Externally, to the front of the property, there is a fully enclosed garden with off road parking also available. Double glazing and gas central heating have been provided to create a warm, yet cost-effective way of living all year round.



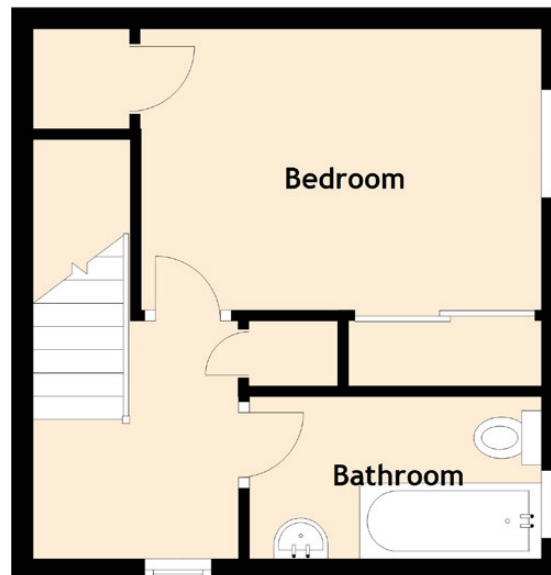
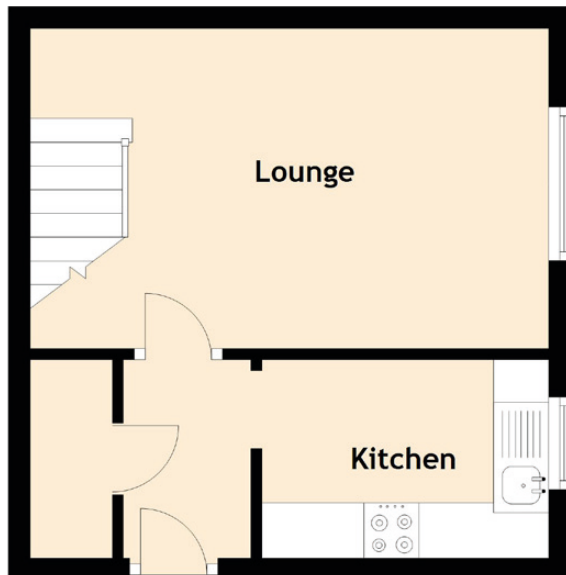

Approximate Dimensions
(Taken from the widest point)

Lounge	4.70m (15'5") x 2.90m (9'6")
Kitchen	2.60m (8'6") x 1.80m (5'11")
Bedroom	3.70m (12'2") x 2.60m (8'6")
Bathroom	2.70m (8'10") x 1.50m (4'11")

Gross internal floor area (m²): 45m²

EPC Rating: D

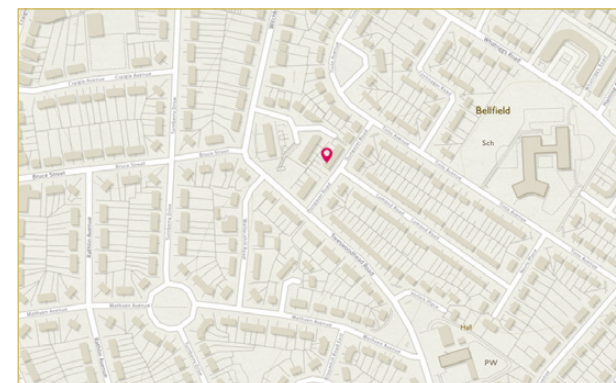

Image credit: <https://www.onthemap.co.uk/omapi/>



McEwan Fraser Legal
Solicitors & Estate Agents

Tel. 01292 430 555
www.mcewanfraserlegal.co.uk
info@mcewanfraserlegal.co.uk

Part
Exchange
Available

Disclaimer: The copyright for all photographs, floorplans, graphics, written copy and images belongs to McEwan Fraser Legal and use by others or transfer to third parties is forbidden without our express consent in writing. Prospective purchasers are advised to have their interest noted through their solicitor as soon as possible in order that they may be informed in the event of an early closing date being set for the receipt of offers. These particulars do not form part of any offer and all statements and photographs contained herein are for illustrative purposes and are not guaranteed or warranted. Buyers must satisfy themselves for the accuracy and authenticity of the brochure and should always visit the property to satisfy themselves of the property's suitability and obtain in writing via their solicitor what's included with the property including any land. The dimensions provided may include, or exclude, recesses intrusions and fitted furniture. Any measurements provided are for guide purposes only and have been taken by electronic device at the widest point. Any reference to alterations to, or use of, any part of the property does not mean that any necessary planning, building regulations or other consent has been obtained. A buyer must find out by inspection or in other ways that all information is correct. None of the appliances/services stated or shown in this brochure have been tested by ourselves and none are warranted by our seller or MFL.



Text and description
DIANE KERR
Surveyor



Professional photography
GARY CORKELL
Photographer



Layout graphics and design
ALAN SUTHERLAND
Designer