



# the location

Kelty is a thriving community nestled between the County town of Kinross and the City of Dunfermline. Fishing, walking and golf can all be enjoyed locally. Loch Leven offers excellent trout fishing. For those who like to venture out, a number of pleasant walks can be enjoyed in the surrounding countryside and wonderful views can be enjoyed from the summits of Bishop Hill and Benarty Hill.

The M90 gives quick access to both Perth and Edinburgh and there are train stations at

Inverkeithing on the main East Coast line and at Cowdenbeath and Dunfermline on the Fife Circle line, with services into both Haymarket and Edinburgh Waverley. Edinburgh Airport, situated on the western edge of Edinburgh, is only 19 miles away and has regular domestic flights as well as flights to a large number of international destinations. There is a park and ride facility at Halbeath with services to Edinburgh and to the airport.





# the property

Part exchange is available for this spacious, well presented, two bedroom mid-terraced villa.

The front door opens into the lounge with staircase to the upper floor. The lounge has laminate flooring and a window to the front overlooks open green space. From here, a door leads to the dining kitchen. The kitchen provides ample floor and wall units, gas hob and electric built under oven. There is space for a table and chairs. On

this level is also a guest cloakroom and access to the rear garden. Most visitors will enter the house from the rear garden. On the upper floor are two good-sized bedrooms and the bathroom. The gardens to the rear are bounded by a wooden fence with a gate.

Ample parking is found to the rear of the house. Excellent value and in walk-in condition.







# specifications

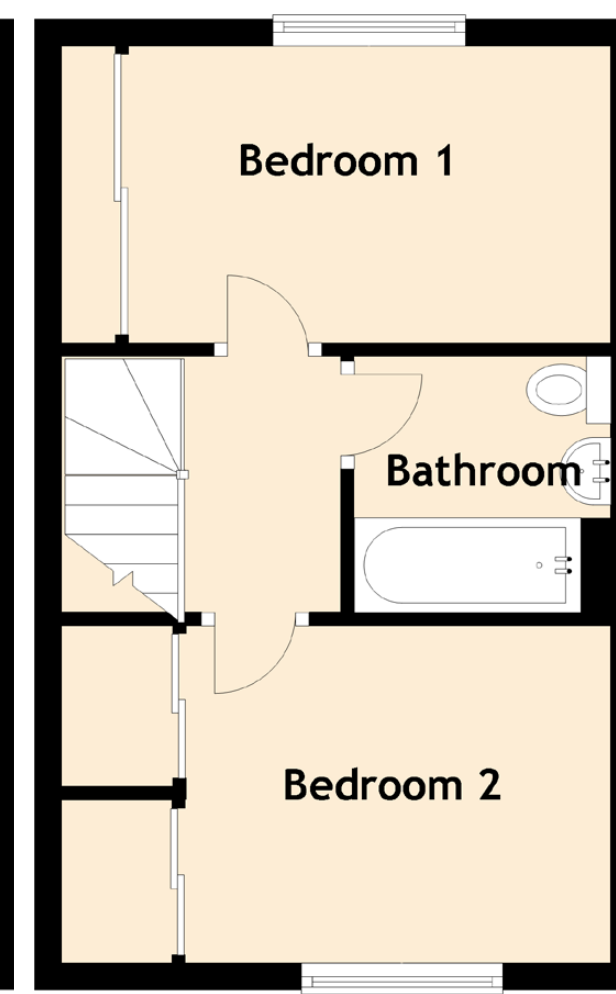
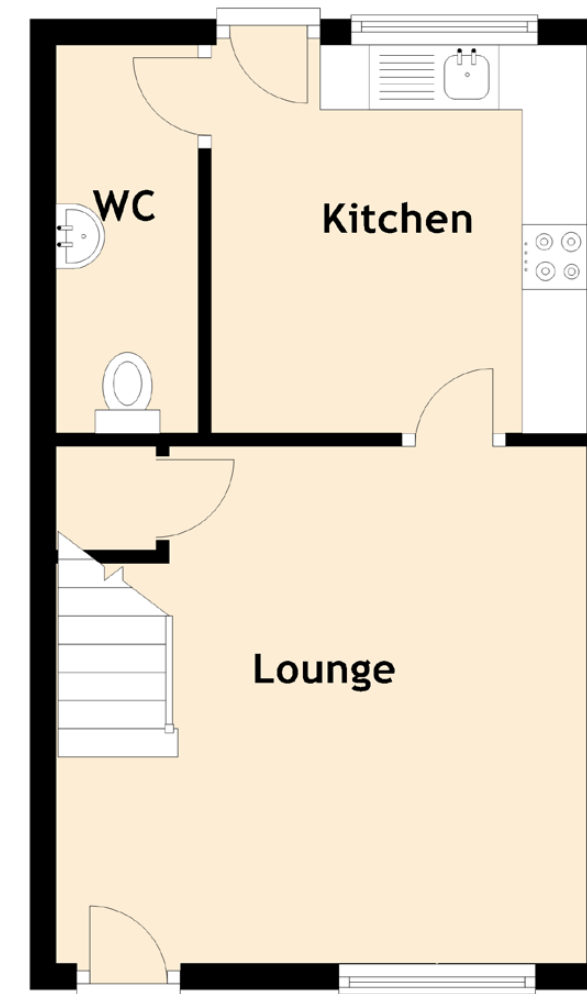

## Approximate Dimensions (Taken from the widest point)

Lounge	4.10m (13'5") x 4.00m (13'1")
Kitchen	2.90m (9'6") x 2.80m (9'2")
Bedroom 1	3.60m (11'10") x 2.20m (7'3")
Bedroom 2	2.90m (9'6") x 2.50m (8'2")
Bathroom	1.90m (6'3") x 1.90m (6'3")
WC	3.00m (9'10") x 1.10m (3'7")

Gross internal floor area (m<sup>2</sup>): **56m<sup>2</sup>**

EPC Rating: **C**

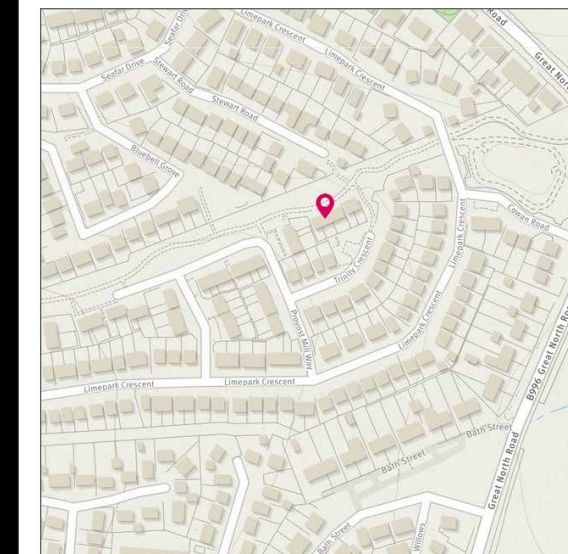

Image credit: <https://www.ordnancesurvey.co.uk/osmaps/>





# McEwan Fraser Legal

Solicitors & Estate Agents

Tel. 01592 800 695  
[www.mcewanfraserlegal.co.uk](http://www.mcewanfraserlegal.co.uk)  
[info@mcewanfraserlegal.co.uk](mailto:info@mcewanfraserlegal.co.uk)

Part  
Exchange  
Available

**Disclaimer:** The copyright for all photographs, floorplans, graphics, written copy and images belongs to McEwan Fraser Legal and use by others or transfer to third parties is forbidden without our express consent in writing. Prospective purchasers are advised to have their interest noted through their solicitor as soon as possible in order that they may be informed in the event of an early closing date being set for the receipt of offers. These particulars do not form part of any offer and all statements and photographs contained herein are for illustrative purposes and are not guaranteed or warranted. Buyers must satisfy themselves for the accuracy and authenticity of the brochure and should always visit the property to satisfy themselves of the property's suitability and obtain in writing via their solicitor what's included with the property including any land. The dimensions provided may include, or exclude, recesses intrusions and fitted furniture. Any measurements provided are for guide purposes only and have been taken by electronic device at the widest point. Any reference to alterations to, or use of, any part of the property does not mean that any necessary planning, building regulations or other consent has been obtained. A buyer must find out by inspection or in other ways that all information is correct. None of the appliances/services stated or shown in this brochure have been tested by ourselves and none are warranted by our seller or MFL.



Text and description  
**JAYNE SMITH**  
 Surveyor



Professional photography  
**GRANT LAWRENCE**  
 Photographer



Layout graphics and design  
**ALAN SUTHERLAND**  
 Designer