



McEwan Fraser Legal

Solicitors & Estate Agents

0131 524 9797

Old Kinglass Farmhouse

BORROWSTOUN ROAD, BO'NESS, EH51 9RP



AREA

BO'NESS

WEST LOTHIAN, EH51 9RP

Old Kinglass Farmhouse is situated in the coastal town of Bo'ness. The town is very popular, especially with commuters, and is ideally positioned for easy access to the central belt, including Edinburgh, Glasgow and Stirling. The motorway links for the M9 and the Edinburgh city bypass are close by as is Edinburgh Airport. An excellent commuter train service operates from Linlithgow approximately 3.5 miles away.

The surrounding area is rich in culture and history with Hopetoun House, the House of the Binns, Linlithgow Palace and Blackness Castle all nearby. There are good schools, health centres, shopping facilities, swimming pools, golf courses, woodlands and recreational opportunities, including sailing from Port Edgar and rail excursions on the Bo'ness & Kinneil Railway.

OLD KINGGLASS FARMHOUSE

BORROWSTOUN ROAD, BO'NESS

McEwan Fraser is delighted to present this unique property to the market. Offering the charming looks of a period cottage, this deceptively spacious house offers over 2000 sq.ft. of living accommodation over two floors. The extremely flexible nature of the internal space gives the potential of up to five double bedrooms (2 en-suite) alongside three public rooms, a generous kitchen, studio/workshop, study, utility room, box room and master bathroom. Old Kinglass Farmhouse dates from the 1890s and is set back from Borrowstoun Road.



The property is hidden from view of the main road behind a sweeping drive and large mature front garden which includes a patio area and a small summer house. There is plenty of parking on the substantial drive and the property also benefits from a substantial detached double garage to one side. The rear of the property includes a paved drying area and a large storage building. A paved and walled side garden completes the outside space.



Internally, the property is a wonderful example of a property from this period. Once used as a B&B, the current owner has sympathetically restored the property to its former glory. There are high ceilings, original fireplaces, exposed stonework and high skirtings in plenty.

The property is entered through storm doors onto a tiled porch before a further internal door opens on to the main hallway. The hallway includes a WC, integrated storage and the staircase to the first floor. Immediately to your left, you will find a stunning formal dining room which includes a period fireplace and beautiful exposed stonework. This room has in the past been used as a large fifth double bedroom. To the right-hand side, you find a beautiful formal lounge. The room is dominated by an original period fireplace and offers elegant proportions. Double doors from the lounge lead to a slightly less formal sitting or family room which

could happily serve as a formal dining area should the property be utilised as a five-bedroom. The final room in the main part of the ground floor is a large en-suite double bedroom.

Heading further through the hallway, you find a fantastic breakfasting kitchen which has the potential to become the true heart of the home. To one side, the kitchen comprises an ample range of base and wall mounted units which have been arranged around a range style cooker. There is lots of prep and storage space for the aspiring chef and a range of integrated appliances. At the opposite end, the kitchen is given over to a less formal seating area or 'snug' with exposed stonework and wood-burning stove. A door to the rear of the kitchen leads through into a large studio/workshop room which also houses the utility room and small office space.





Climbing the stairs gives immediate access to two generous double bedrooms on either side of the landing and a box room. The landing then continues to the rear past the main bathroom to a further en-suite double bedroom facing the rear of the property.

For extra warmth and comfort, the property enjoys gas central heating and double glazing.

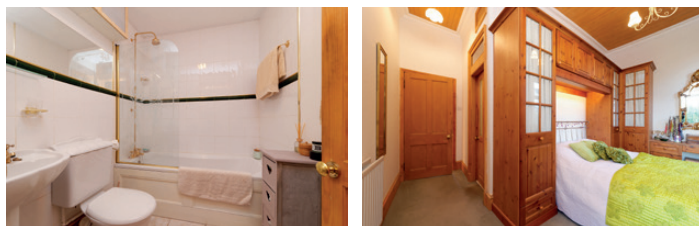
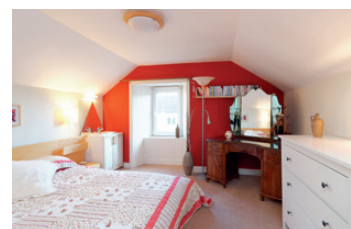

SPECIFICATIONS & DETAILS

FLOOR PLAN, DIMENSIONS & MAP

Approximate Dimensions
(Taken from the widest point)

Lounge	5.00m (16'5") x 3.90m (12'10")
Sitting Room	4.00m (13'1") x 3.20m (10'6")
Kitchen	4.70m (15'5") x 3.50m (11'6")
Snug	4.60m (15'1") x 3.50m (11'6")
Workshop	4.40m (14'5") x 3.90m (12'10")
Master Bedroom	5.10m (16'9") x 2.00m (6'7")
Dining/Bedroom 5	4.60m (15'1") x 3.90m (12'10")
WC	1.75m (5'9") x 1.20m (3'11")
En-suite	2.00m (6'7") x 1.70m (5'7")
Utility	2.10m (6'11") x 2.00m (6'7")
Office	2.61m (8'7") x 1.80m (5'11")
Box Room	3.80m (12'6") x 2.00m (6'7")
Bedroom 2	5.20m (17'1") x 4.10m (13'5")
En-suite	2.30m (7'7") x 1.50m (4'11")
Bedroom 3	4.60m (15'1") x 3.70m (12'2")
Bedroom 4	4.00m (13'1") x 3.70m (12'2")
Bathroom	2.60m (8'6") x 2.42m (7'11")

Gross internal floor area (m²): 200m²

EPC Rating: D

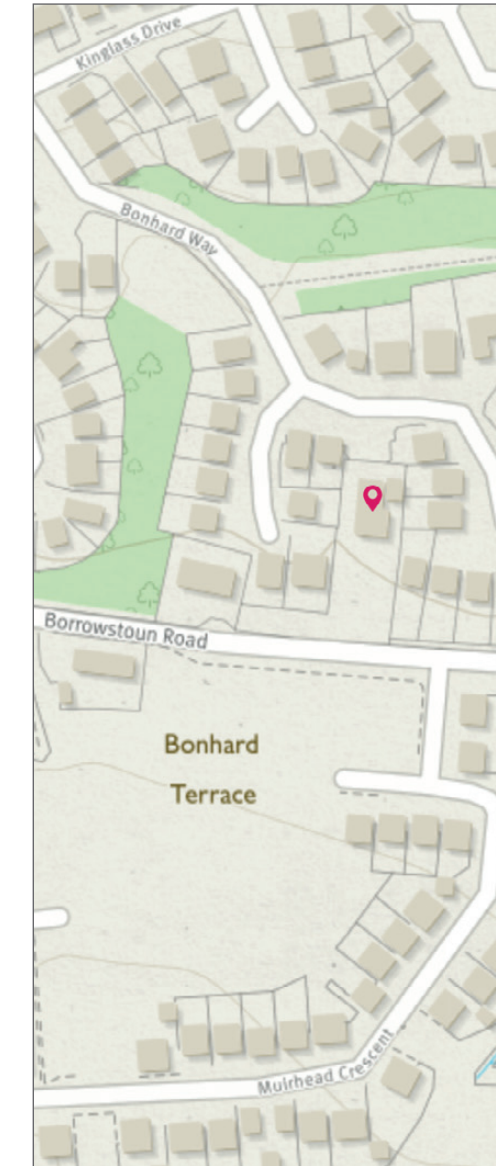

Image credit: <https://www.ordnancesurvey.co.uk/osmaps/>



Solicitors & Estate Agents

Tel. 0131 524 9797
www.mcewanfraserlegal.co.uk
info@mcewanfraserlegal.co.uk

Part
Exchange
Available

Disclaimer: The copyright for all photographs, floorplans, graphics, written copy and images belongs to McEwan Fraser Legal and use by others or transfer to third parties is forbidden without our express consent in writing. Prospective purchasers are advised to have their interest noted through their solicitor as soon as possible in order that they may be informed in the event of an early closing date being set for the receipt of offers. These particulars do not form part of any offer and all statements and photographs contained herein are for illustrative purposes and are not guaranteed or warranted. Buyers must satisfy themselves for the accuracy and authenticity of the brochure and should always visit the property to satisfy themselves of the property's suitability and obtain in writing via their solicitor what's included with the property including any land. The dimensions provided may include, or exclude, recesses intrusions and fitted furniture. Any measurements provided are for guide purposes only and have been taken by electronic device at the widest point. Any reference to alterations to, or use of, any part of the property does not mean that any necessary planning, building regulations or other consent has been obtained. A buyer must find out by inspection or in other ways that all information is correct. None of the appliances/services stated or shown in this brochure have been tested by ourselves and none are warranted by our seller or MFL.



Text and description
MICHAEL MCMULLAN
 Surveyor



Professional photography
CRAIG DEMPSTER
 Photographer



Layout graphics and design
ALAN SUTHERLAND
 Designer