



McEwan Fraser Legal
Solicitors & Estate Agents
0141 404 5474

621/2/2 Alexandra Parade

DENNISTOUN, GLASGOW, G31 3BX



THE LOCATION

The ever-popular area of Dennistoun is a great place to call home, benefiting from a wide range of local shops, schools, bars and food outlets. The area also has a large Victorian Park, Alexandra Park which is perfect for those who like to walk and keep active. The area benefits from an excellent communications network with regular public transport links by road and rail to the heart of the city in fifteen minutes or less. Glasgow International Airport is located only seven miles away and the motorway links mean all areas of central Scotland are easily attainable on a daily basis.

For the commuter, it should be noted that the property is just a short walk from Alexandra Parade Train Station, and for lovers of the outdoors, Alexandra Park is just as close.

THE PROPERTY

A fantastic opportunity has arisen to acquire this rarely available preferred traditional second floor flat set within the popular and sought after address of Alexandra Parade.

The flexible accommodation comprises of a reception vestibule, large entrance hallway, larger than average lounge with corner bay window formation, dining sized kitchen, large double bedroom and a four-piece bathroom. The property further benefits from double glazing, gas central heating, security entry and well maintained and looked after close and communal gardens to rear. Throughout there is fantastic storage. Whilst the property is in walk-in condition this home is a blank canvas for an enthusiastic buyer. Several properties which have sold in the surrounding buildings have modernised the kitchen and bathroom and further elevated these prime properties. An exciting proposition.

We recommend an early inspection to avoid disappointment and to appreciate the proportions of this fine flat on offer.



“...The property further benefits from double glazing, gas central heating, security entry...”

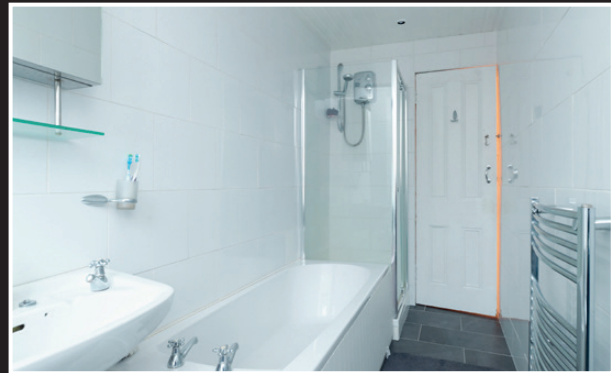

BEDROOM & BATHROOM



THE DETAILS

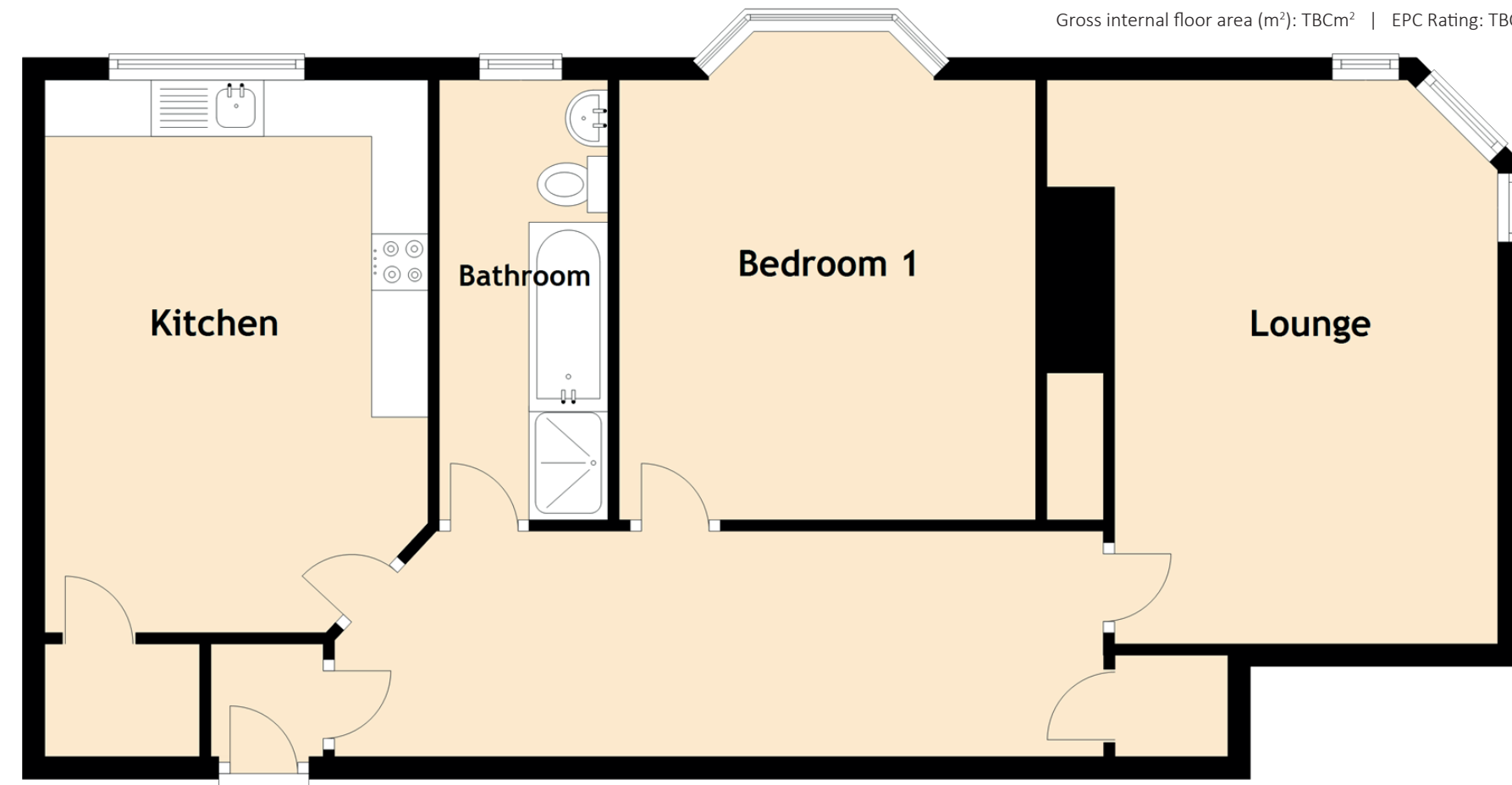

Approximate Dimensions (Taken from the widest point)

| | |
|-----------|--------------------------------|
| Lounge | 5.00m (16'5") x 3.40m (11'2") |
| Kitchen | 4.90m (16'1") x 3.40m (11'2") |
| Bedroom 1 | 3.90m (12'10") x 3.70m (12'2") |
| Bathroom | 3.90m (12'10") x 1.50m (4'11") |

Gross internal floor area (m²): TBCm² | EPC Rating: TBC

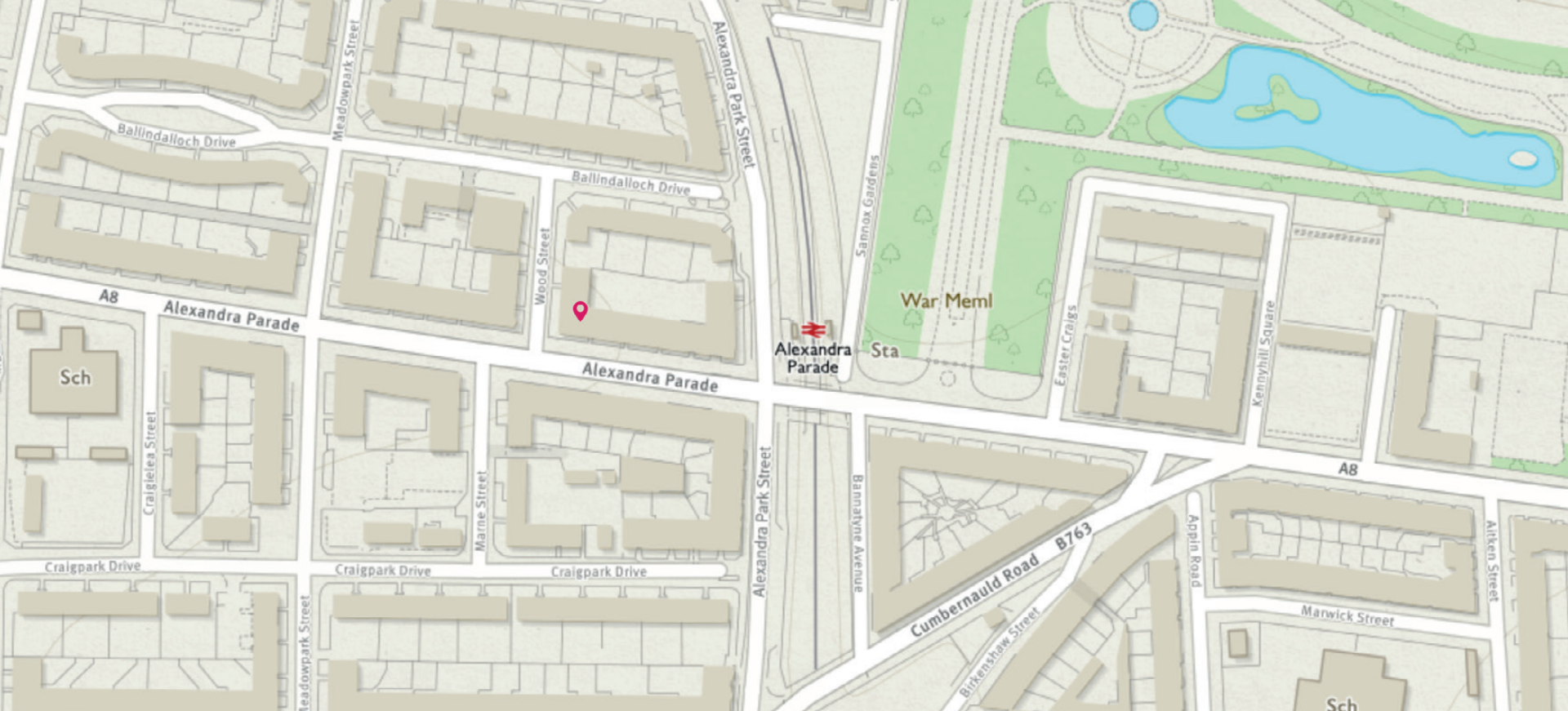

McEwan Fraser Legal

Solicitors & Estate Agents

Tel. 0141 404 5474
www.mcewanfraserlegal.co.uk
info@mcewanfraserlegal.co.uk

Part
Exchange
Available

Disclaimer: The copyright for all photographs, floorplans, graphics, written copy and images belongs to McEwan Fraser Legal and use by others or transfer to third parties is forbidden without our express consent in writing. Prospective purchasers are advised to have their interest noted through their solicitor as soon as possible in order that they may be informed in the event of an early closing date being set for the receipt of offers. These particulars do not form part of any offer and all statements and photographs contained herein are for illustrative purposes and are not guaranteed or warranted. Buyers must satisfy themselves for the accuracy and authenticity of the brochure and should always visit the property to satisfy themselves of the property's suitability and obtain in writing via their solicitor what's included with the property including any land. The dimensions provided may include, or exclude, recesses intrusions and fitted furniture. Any measurements provided are for guide purposes only and have been taken by electronic device at the widest point. Any reference to alterations to, or use of, any part of the property does not mean that any necessary planning, building regulations or other consent has been obtained. A buyer must find out by inspection or in other ways that all information is correct. None of the appliances/services stated or shown in this brochure have been tested by ourselves and none are warranted by our seller or MFL.



Text and description
GEMMA CONSTABLE
 Surveyor



Professional photography
CRAIG DEMPSTER
 Photographer



Layout graphics and design
ALAN SUTHERLAND
 Designer