



  
**McEwan Fraser Legal**  
Solicitors & Estate Agents  
0131 524 9797

**82 Hainburn Park**

FAIRMILEHEAD, EDINBURGH, EH10 7HJ



# Location – Fairmilehead

EDINBURGH, EH10 7HJ

Fairmilehead is a peaceful residential area situated on the South side of Edinburgh. The property is situated below the Pentland Hills and has panoramic views over open countryside

Local schooling includes Pentland primary and Firrhill high school. Schools that will make this property highly desirable for the growing family. As well as useful local shops, a Morrisons Superstore is situated close to the property and this will be the preferred choice of many, the store being more than capable of providing for virtually every possible daily requirement.

However, should more extensive facilities be required, it is a relatively simple matter to travel down to Morningside either by car or by one of the many and frequent bus services that travel down Comiston Road. Morningside is considered to be one of the city's best served suburban shopping centres where there is an exceptionally wide choice of banking, building society and post office services as well as gift shops, delis and restaurants. Slightly further afield is the popular Staiton Retail Park.

From Fairmilehead the trip to the city centre is a journey of approximately four miles. By bus, this trip generally takes about twenty minutes via Morningside, Bruntsfield, Tollcross, Lothian Road and the West End. The proximity to the City Bypass gives this area a considerable advantage in terms of commuting and the property may be suitable for anyone required to travel perhaps in connection with their occupation.

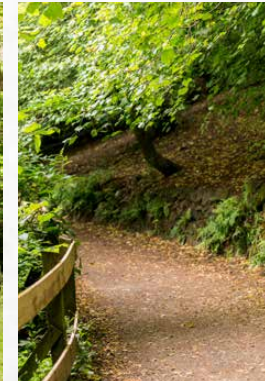



# 82 Hainburn Park

FAIRMILEHEAD, EDINBURGH, EH10 7HJ

An excellent opportunity has arisen to acquire this highly desirable three bedroom detached house, making for an ideal family home while being well located within the popular Fairmilehead area of Edinburgh.

Internally this accommodation is in good decorative order, while briefly consisting of;

Ground Floor: entrance hallway with a cloak area and a two-piece, partially tiled WC and a bright and spacious lounge/diner which provides optional access to the rear garden through sliding patio doors.

The fully fitted, partially tiled kitchen benefits from an integrated 4 gas hob/oven, extractor hood, dishwasher, under-unit lighting, an under-stair storage cupboard, a utility cupboard and access to the side of the property.

First Floor: landing with a large over-stair storage cupboard, three double bedrooms, two of which

have double built-in wardrobes, while one also has an airing cupboard which houses the boiler.

The three-piece, partially tiled family bathroom has an over-head shower and a heated towel rail.

Attic: accessed via the landing, providing more than adequate additional storage space.

This property also benefits from gas central heating, full double glazing, with the exception of the front and side external door which are single. The rear garden has two garden sheds while a further garden area lies to the front and side of the property giving the potential to extend if required. There is a driveway to the front and side of the property, providing secure off-street parking for up to three cars. Visitors can also take full advantage of the unrestricted on-street parking within the development.







# Specifications & Details

## FLOOR PLAN, DIMENSIONS & MAP

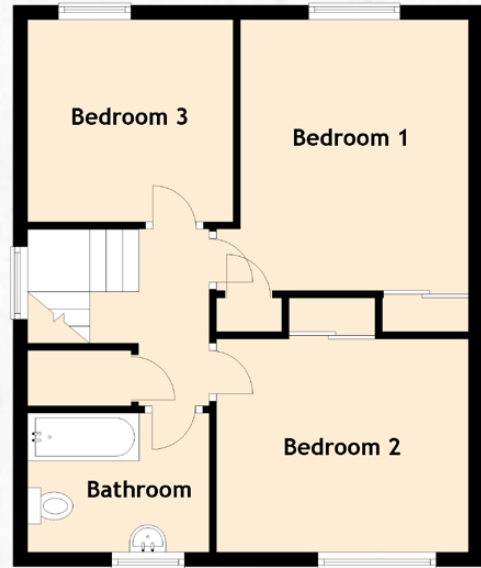
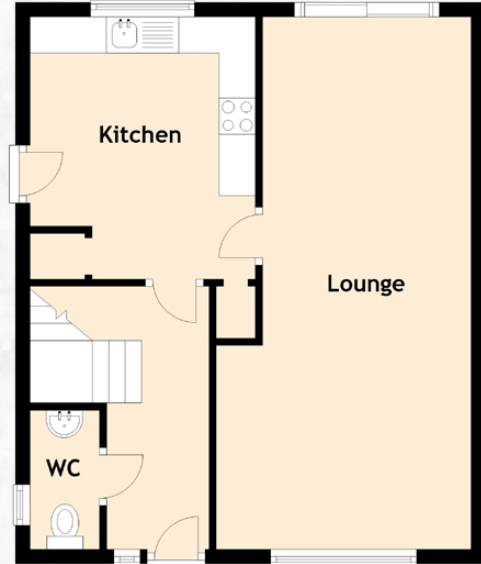

Approximate Dimensions (Taken from the widest point)

Lounge	7.35m (24'1") x 3.52m (11'7")
Kitchen	3.62m (11'11") x 3.11m (10'2")
Bedroom 1	3.74m (12'3") x 3.48m (11'5")
Bedroom 2	3.48m (11'5") x 2.94m (9'8")
Bedroom 3	2.84m (9'4") x 2.79m (9'2")
Bathroom	2.57m (8'5") x 1.90m (6'3")
WC	1.92m (6'4") x 0.96m (3'2")

Gross internal floor area (m<sup>2</sup>): 93m<sup>2</sup> | EPC Rating: D

Extras (Included in the sale): All fixtures and fittings, including blinds, curtains, light fittings, carpets and fitted floor coverings. Please note, other items may be available through separate negotiation.

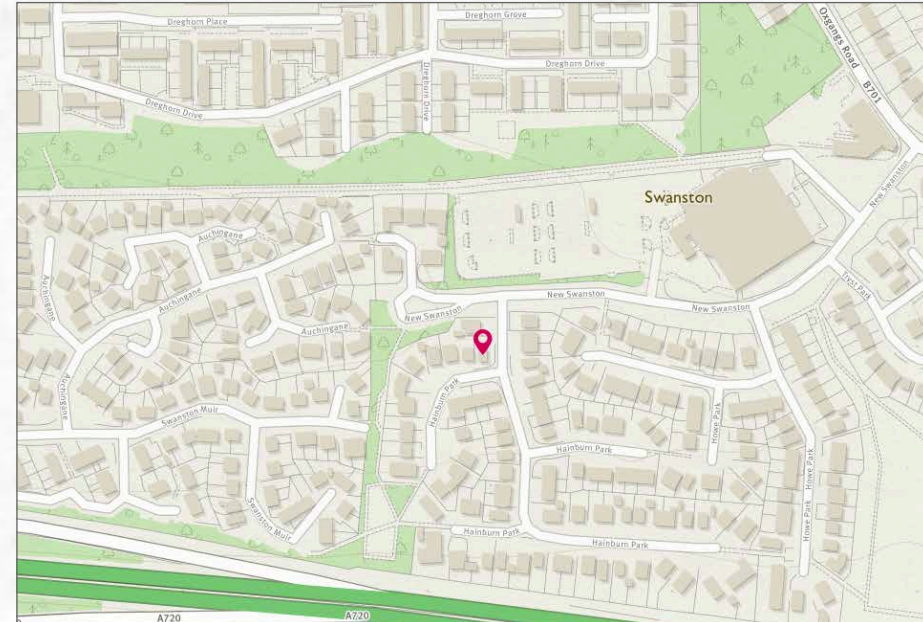





# McEwan Fraser Legal

## Solicitors & Estate Agents

Tel. 0131 524 9797

[www.mcewanfraserlegal.co.uk](http://www.mcewanfraserlegal.co.uk)

[info@mcewanfraserlegal.co.uk](mailto:info@mcewanfraserlegal.co.uk)

Part  
Exchange  
Available

**Disclaimer:** The copyright for all photographs, floorplans, graphics, written copy and images belongs to McEwan Fraser Legal and use by others or transfer to third parties is forbidden without our express consent in writing. Prospective purchasers are advised to have their interest noted through their solicitor as soon as possible in order that they may be informed in the event of an early closing date being set for the receipt of offers. These particulars do not form part of any offer and all statements and photographs contained herein are for illustrative purposes and are not guaranteed or warranted. Buyers must satisfy themselves for the accuracy and authenticity of the brochure and should always visit the property to satisfy themselves of the property's suitability and obtain in writing via their solicitor what's included with the property including any land. The dimensions provided may include, or exclude, recesses intrusions and fitted furniture. Any measurements provided are for guide purposes only and have been taken by electronic device at the widest point. Any reference to alterations to, or use of, any part of the property does not mean that any necessary planning, building regulations or other consent has been obtained. A buyer must find out by inspection or in other ways that all information is correct. None of the appliances/services stated or shown in this brochure have been tested by ourselves and none are warranted by our seller or MFL.



Text and description  
**SEAN NICOL**  
Surveyor



Professional photography  
**ROSS MCBRIDE**  
Photographer



Layout graphics and design  
**ALLY CLARK**  
Designer