



**McEwan Fraser Legal**

Solicitors & Estate Agents

0131 524 9797

**235 Milton Road East**

JOPPA, EDINBURGH, EH15 2PE

# THE LOCATION

JOPPA, EDINBURGH, EH15 2PE

Joppa is an extremely popular and well regarded residential suburb located on the southern shore of the Firth of Forth immediately to the east of Portobello. Milton Road East is a wide road which is extremely close to the many attractions of Musselburgh.

There are schools, local shops, modern swimming pool and social amenities available within the vicinity. Fast road networks and excellent bus services provide ready access to Edinburgh's City Centre and the vast Fort Kinnaird Retail Park.



# 235 MILTON ROAD EAST

JOPPA, EDINBURGH, EH15 2PE

McEwan Fraser Legal is delighted to present this four-bedroom detached house in Edinburgh's popular Joppa suburb. The property would benefit from modernisation however, is in excellent condition. Inside, the property comprises of:

- Well proportioned kitchen that provides access to the rear garden.
- Spacious south-facing living area which is flooded by natural light.
- Four generous double bedrooms.
- The house has one main family bathroom.
- It is worth noting that the house has the potential to extend into the attic space as has not yet been converted as well as the potential (with the correct permissions) to extend to the side and/or rear as the garden benefits from a generous rear garden.

In addition to this, the property includes free on-street parking, a driveway and a single garage.

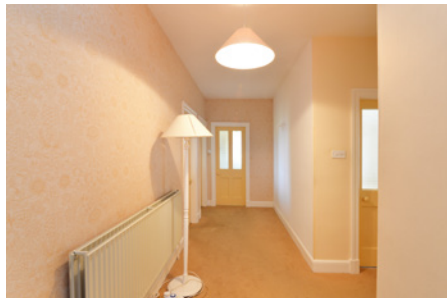
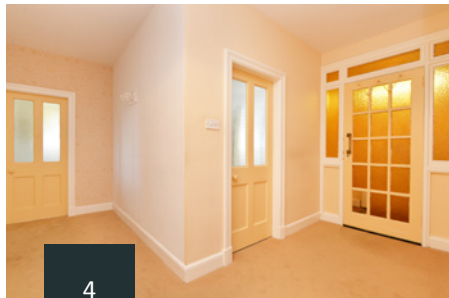



# SPECIFICATIONS & DETAILS

FLOOR PLAN, DIMENSIONS & MAP

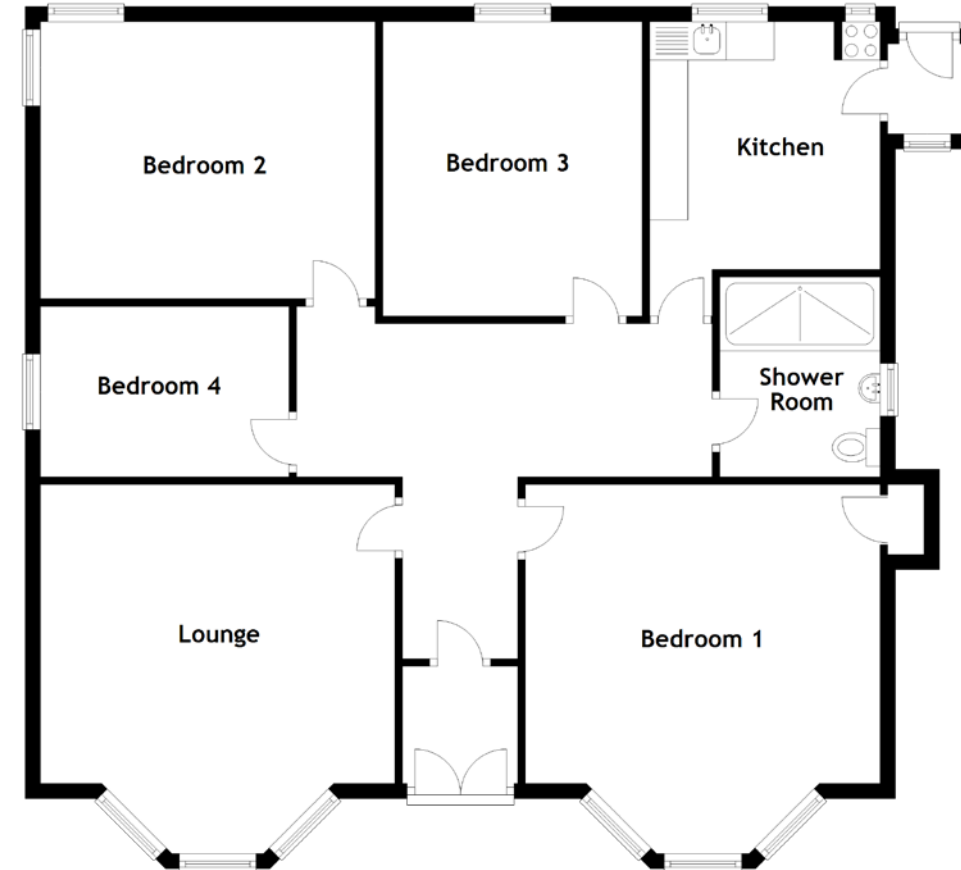

Approximate Dimensions  
(Taken from the widest point)

Lounge	4.84m (15'11") x 4.65m (15'3")
Kitchen	3.86m (12'8") x 3.02m (9'11")
Bedroom 1	4.84m (15'11") x 4.65m (15'3")
Bedroom 2	4.39m (14'5") x 3.75m (12'4")
Bedroom 3	3.86m (12'8") x 3.40m (11'2")
Bedroom 4	3.26m (10'8") x 2.12m (6'11")
Shower Room	2.26m (7'5") x 2.10m (6'11")

Gross internal floor area (m<sup>2</sup>): 117m<sup>2</sup>  
EPC Rating: D

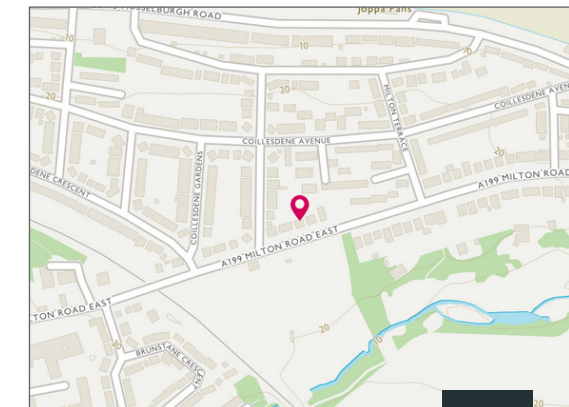



# McEwan Fraser Legal

Solicitors & Estate Agents

Tel. 0131 524 9797

[www.mcewanfraserlegal.co.uk](http://www.mcewanfraserlegal.co.uk)

[info@mcewanfraserlegal.co.uk](mailto:info@mcewanfraserlegal.co.uk)

Part  
Exchange  
Available

**Disclaimer:** The copyright for all photographs, floorplans, graphics, written copy and images belongs to McEwan Fraser Legal and use by others or transfer to third parties is forbidden without our express consent in writing. Prospective purchasers are advised to have their interest noted through their solicitor as soon as possible in order that they may be informed in the event of an early closing date being set for the receipt of offers. These particulars do not form part of any offer and all statements and photographs contained herein are for illustrative purposes and are not guaranteed or warranted. Buyers must satisfy themselves for the accuracy and authenticity of the brochure and should always visit the property to satisfy themselves of the property's suitability and obtain in writing via their solicitor what's included with the property including any land. The dimensions provided may include, or exclude, recesses intrusions and fitted furniture. Any measurements provided are for guide purposes only and have been taken by electronic device at the widest point. Any reference to alterations to, or use of, any part of the property does not mean that any necessary planning, building regulations or other consent has been obtained. A buyer must find out by inspection or in other ways that all information is correct. None of the appliances/services stated or shown in this brochure have been tested by ourselves and none are warranted by our seller or MFL.



Text and description  
**BEN STEWART CLARK**  
Area Sales Manager



Layout graphics and design  
**ALLY CLARK**  
Designer