

Plot 19, Station Gate

NETHERBURN, LARKHALL, SOUTH LANARKSHIRE, ML9 3FD



An ideal self build plot which will make a stunning family home of substantial proportions



0141 404 5474



www.mcewanfraserlegal.co.uk



info@mcewanfraserlegal.co.uk



McEwan Fraser are delighted to offer to the market this first-class building plot opportunity. The plot would be ideal for self builders or small developers alike and when built it will offer a stunning home with open views to the rear.

The sizable plot measures some 767 square metres and sits beautifully on an end position within a quiet cul de sac. The surrounding properties are now well established within this residential development of high quality exclusive individual homes.

THE PLOT



THE SITE PLAN

The plot comes with planning consent for a spacious 5 bed detached home with a Verandah, however the design of the property could be changed if required, subject to planning approval.

The plot has a small water course running through it which the council have indicated could easily and inexpensively be piped allowing more usable garden space. There is also extra parking spaces to the front aspect that could be created due to the shape of the plot.



PLANNING CONSENT

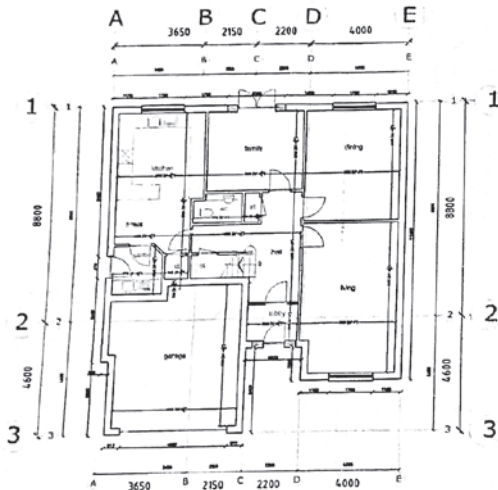

Ground Floor Plan Scale 1:100

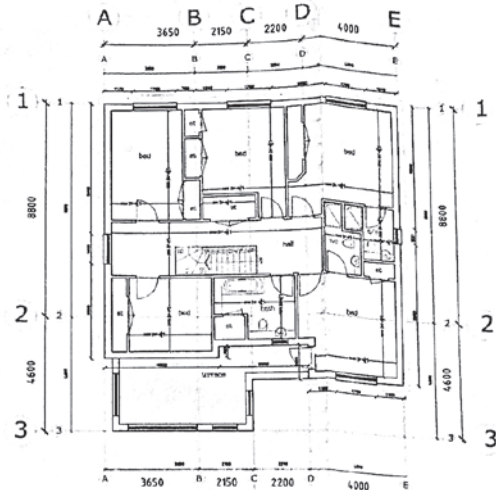

First Floor Plan Scale 1:100

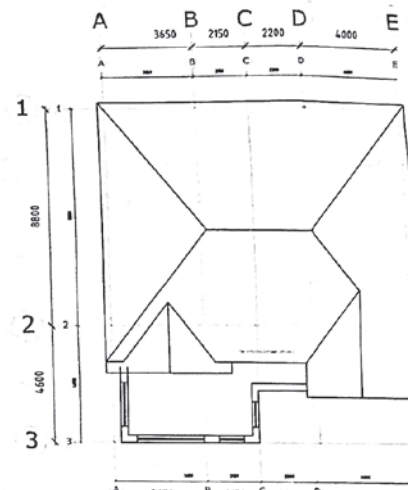

Roof Plan Scale 1:100

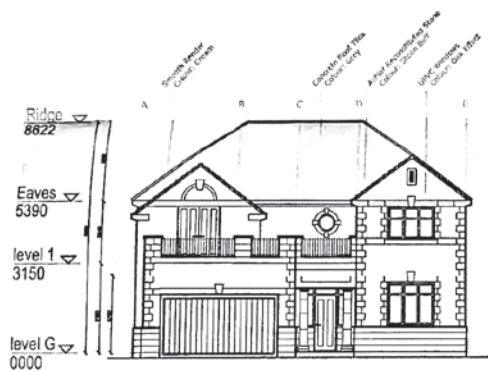

Front Elevation Scale 1:100



Rear Elevation Scale 1:100

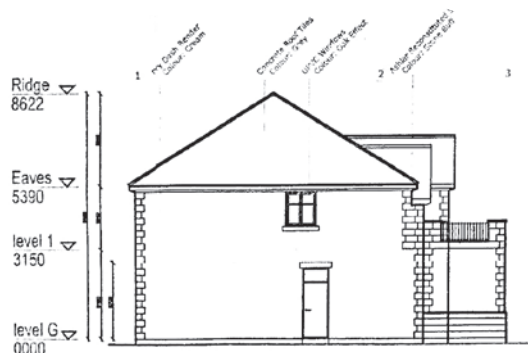

Side Elevation Scale 1:100

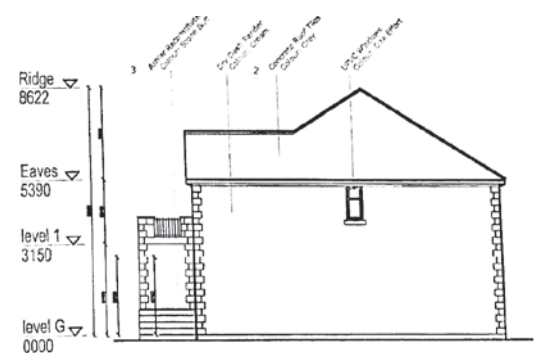

Side Elevation Scale 1:100

Currently nearby house builders are developing a range of beautiful family homes, pointing to the vibrancy and desirability of this lovely village. For those with a vision and flair for a 'Grand Design' this could be the ideal place. Early viewing is advised.

THE LOCATION

The charming and popular village of Netherburn offers the perfect balance between quiet country living and urban convenience.





It is within easy reach of the major motorway network in central Scotland, the M74 taking you to the city attractions of Glasgow and Edinburgh quickly and easily. The nearby surrounding towns, including Larkhall and Hamilton, provide an extensive range of shopping retailers, pubs, restaurants, bistros along with easy bus and train links to many towns and cities throughout the Central Belt.



McEwan Fraser Legal

Solicitors & Estate Agents

Tel. 0141 404 5474

www.mcewanfraserlegal.co.uk

info@mcewanfraserlegal.co.uk

**Part
Exchange
Available**



Text and description
KEN MEISAK
Area Sales Manager



Layout graphics and design
ALLY CLARK
Designer

Disclaimer: The copyright for all photographs, floorplans, graphics, written copy and images belongs to McEwan Fraser Legal and use by others or transfer to third parties is forbidden without our express consent in writing. Prospective purchasers are advised to have their interest noted through their solicitor as soon as possible in order that they may be informed in the event of an early closing date being set for the receipt of offers. These particulars do not form part of any offer and all statements and photographs contained herein are for illustrative purposes and are not guaranteed or warranted. Buyers must satisfy themselves for the accuracy and authenticity of the brochure and should always visit the property to satisfy themselves of the property's suitability and obtain in writing via their solicitor what's included with the property including any land. The dimensions provided may include, or exclude, recesses intrusions and fitted furniture. Any measurements provided are for guide purposes only and have been taken by electronic device at the widest point. Any reference to alterations to, or use of, any part of the property does not mean that any necessary planning, building regulations or other consent has been obtained. A buyer must find out by inspection or in other ways that all information is correct. None of the appliances/services stated or shown in this brochure have been tested by ourselves and none are warranted by our seller or MFL.