

31 Pinkie Terrace

MUSSELBURGH, EAST LoTHIAN, EH21 7NE



*SPACIOUS THREE BEDROOM UPPER
FLAT IN MUSSELBURGH*



0131 524 9797



www.mcewanfraserlegal.co.uk



info@mcewanfraserlegal.co.uk





McEwan Fraser is delighted to present this spacious three bedroom upper flat to the market. The property has been a successful family home for many years and is now ready for a new owner to put their own mark on it.

Internally, the property is in good condition and briefly consists of; a large master bedroom, two further double bedrooms with built-in storage cupboards, a four piece bathroom, a large living room which is flooded with natural light thanks to the two windows, completing the accommodation is a large breakfasting kitchen with ample floor and wall units providing lots of storage. The property also benefits from gas central heating and double glazing.

Externally there is a private driveway and a large rear garden which is laid to lawn.

Early viewing is recommended as this is a lot of property for your money!

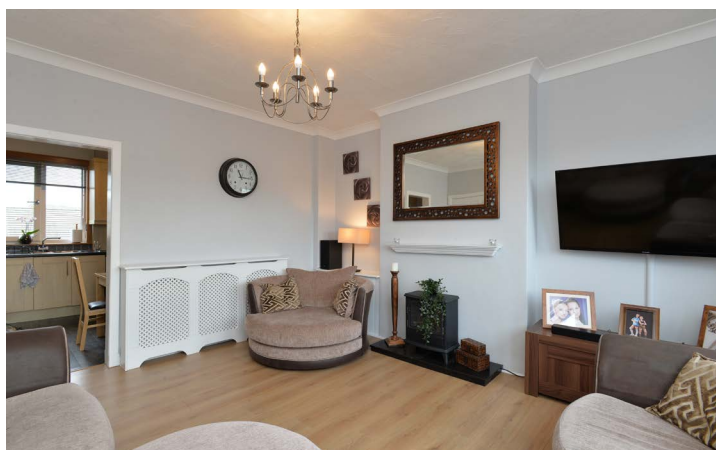

the kitchen

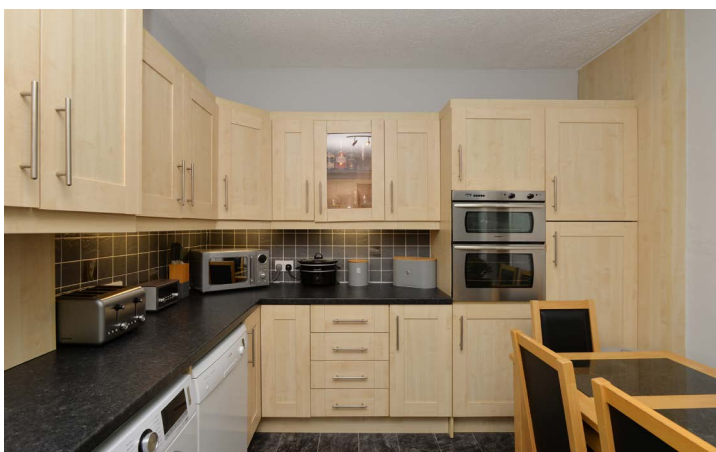
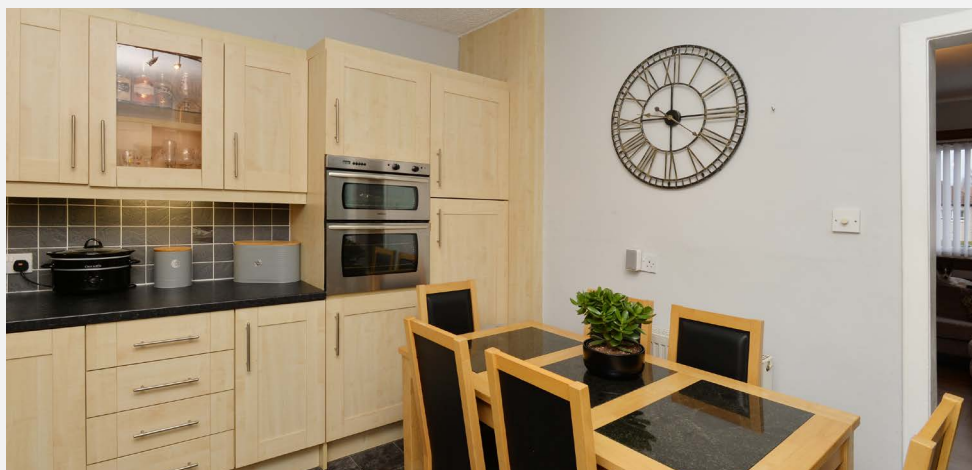



bedroom 1





bedroom 2





bedroom 3





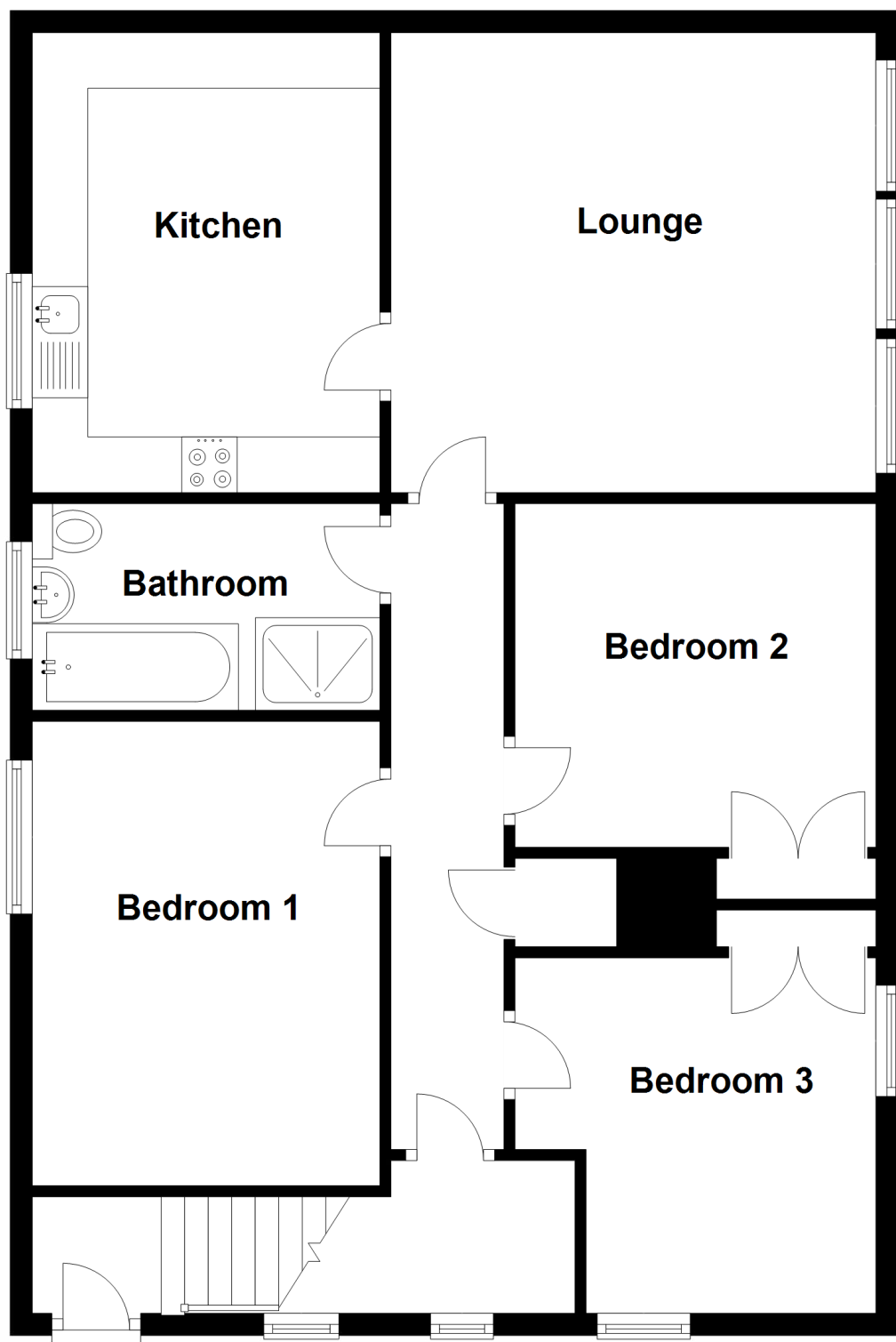

Approximate Dimensions
(Taken from the widest point)

Lounge	4.37m (14'4") x 4.14m (13'7")	Gross internal floor area (m ²): 89m ² EPC Rating: C
Kitchen	4.14m (13'7") x 3.13m (10'3")	
Bedroom 1	4.18m (13'9") x 3.12m (10'3")	Extras (Included in the sale): White goods, blinds and shed.
Bedroom 2	3.25m (10'8") x 3.09m (10'2")	
Bedroom 3	3.25m (10'8") x 3.20m (10'6")	
Bathroom	3.07m (10'1") x 1.86m (6'1")	





Musselburgh is a thriving historic town, situated on the boundary of the city of Edinburgh, in the county of East Lothian. Musselburgh was traditionally a fishing village and sits on the southern shore of the Firth of Forth at the mouth of the River Esk. It is approximately eight miles from Edinburgh city centre which is readily accessible via excellent transport links including a direct rail link (Waverley Station in 8 minutes) and a Park and Ride in neighbouring Wallyford. The A1 is nearby and not only acts as a gateway to East Lothian but links with the Edinburgh City Bypass, Edinburgh International Airport and the central motorway network.

The Location

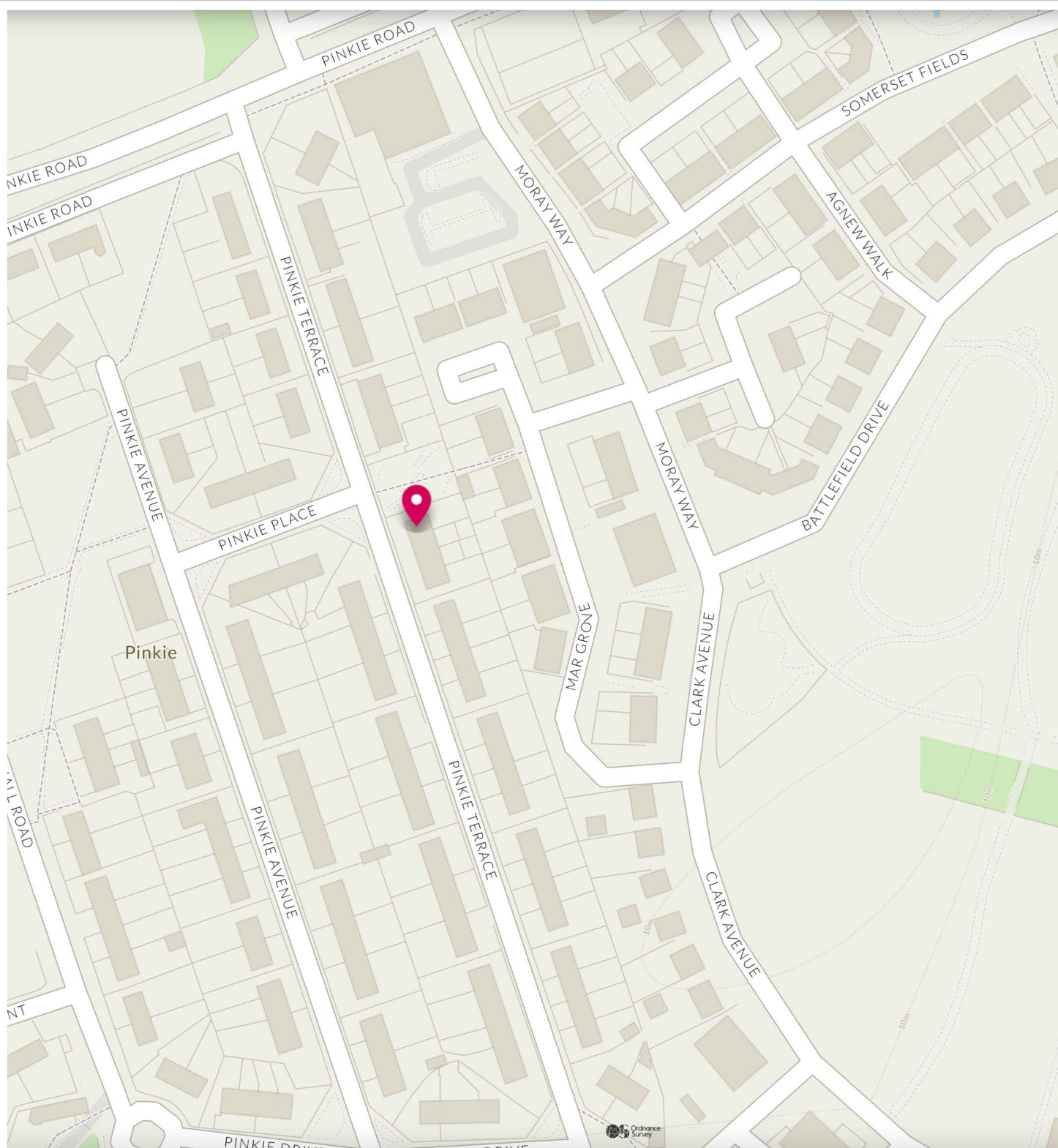

Image credit: <https://www.ordnancesurvey.co.uk/osmap/>

McEwan Fraser Legal

Solicitors & Estate Agents

Tel. 0131 524 9797

www.mcewanfraserlegal.co.uk

info@mcewanfraserlegal.co.uk



THE SUNDAY TIMES
THE SUNDAY TIMES



Text and description
JUDY SHIELDS
Surveyor



Professional photography
MARK BRYCE
Photographer



Layout graphics and design
ALAN SUTHERLAND
Designer

Disclaimer: The copyright for all photographs, floorplans, graphics, written copy and images belongs to McEwan Fraser Legal and use by others or transfer to third parties is forbidden without our express consent in writing. Prospective purchasers are advised to have their interest noted through their solicitor as soon as possible in order that they may be informed in the event of an early closing date being set for the receipt of offers. These particulars do not form part of any offer and all statements and photographs contained herein are for illustrative purposes and are not guaranteed or warranted. Buyers must satisfy themselves for the accuracy and authenticity of the brochure and should always visit the property to satisfy themselves of the property's suitability and obtain in writing via their solicitor what's included with the property including any land. The dimensions provided may include, or exclude, recesses intrusions and fitted furniture. Any measurements provided are for guide purposes only and have been taken by electronic device at the widest point. Any reference to alterations to, or use of, any part of the property does not mean that any necessary planning, building regulations or other consent has been obtained. A buyer must find out by inspection or in other ways that all information is correct. None of the appliances/services stated or shown in this brochure have been tested by ourselves and none are warranted by our seller or MFL.