

6 Meadowbank

ORMISTON, TRANENT, EH35 5LQ



0131 524 9797



www.mcewanfraserlegal.co.uk



info@mcewanfraserlegal.co.uk

*Spacious Three-Bedroom Semi-Detached
Family Home In Ormiston, East Lothian*

McEwan Fraser Legal is delighted to present this three-bedroom semi-detached family home in Ormiston, East Lothian.

THE LIVING ROOM



Inside, the property comprises of:

- Spacious living area which is front facing and offers multiple options for furniture arrangements.
- Fully equipped kitchen with extension off the kitchen making for an excellent dining space.

THE KITCHEN



THE SUN ROOM





- Three generous bedrooms ranging in size from two large doubles to bedroom three which is a smaller double bedroom.
- The house has a main shower room with a mains pressure shower.

THE SHOWER ROOM



BEDROOM 1



BEDROOM 2



BEDROOM 3



In addition, the property includes private front and back gardens, with single drive but can fit 3 cars with ease. There is a carport, double-glazed windows and gas central heating.

EXTERNALS & VIEW



FLOOR PLAN, DIMENSIONS & MAP

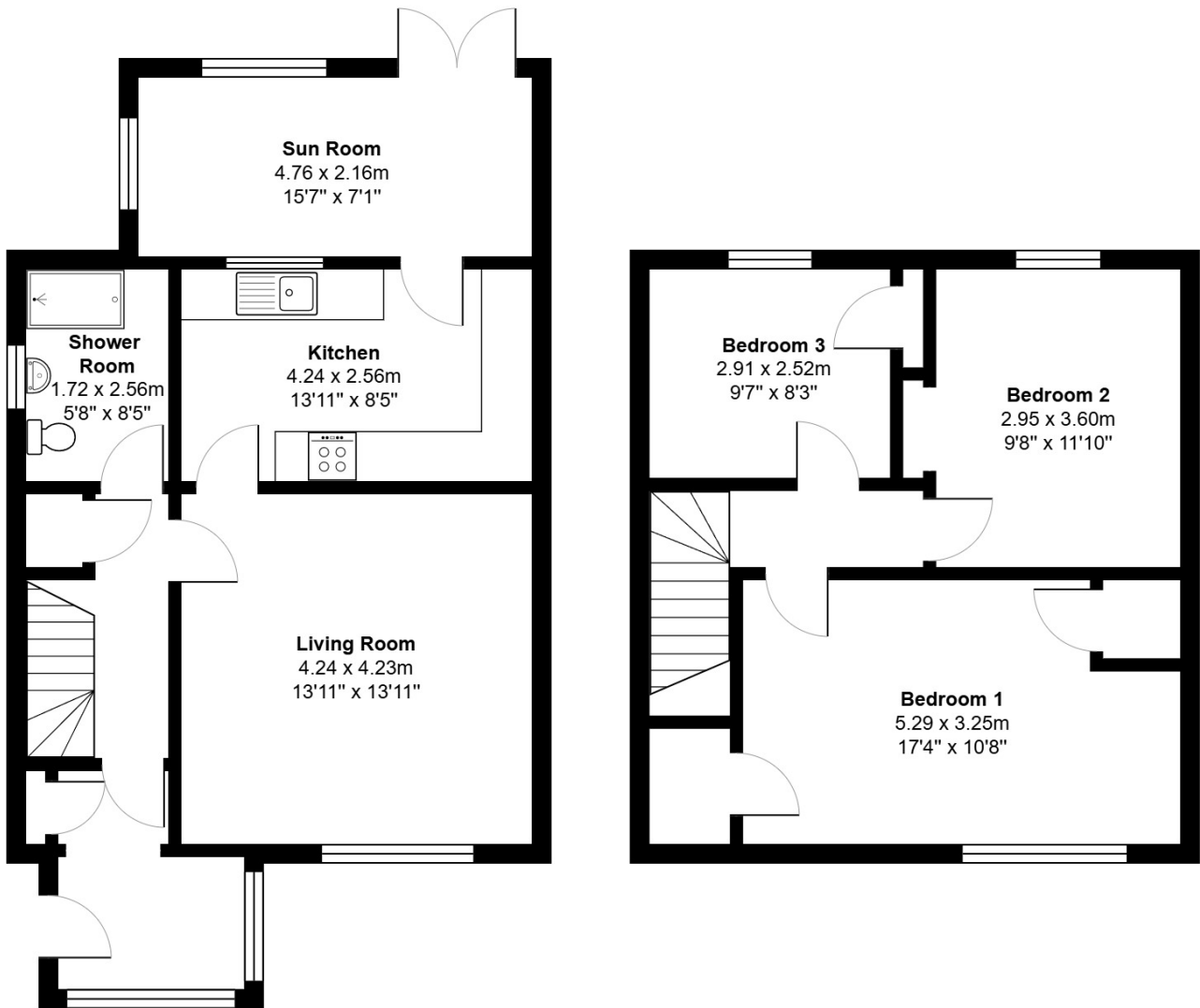

Approximate Dimensions (Taken from the widest point)

Gross internal floor area (m²): 101m²
EPC Rating: D

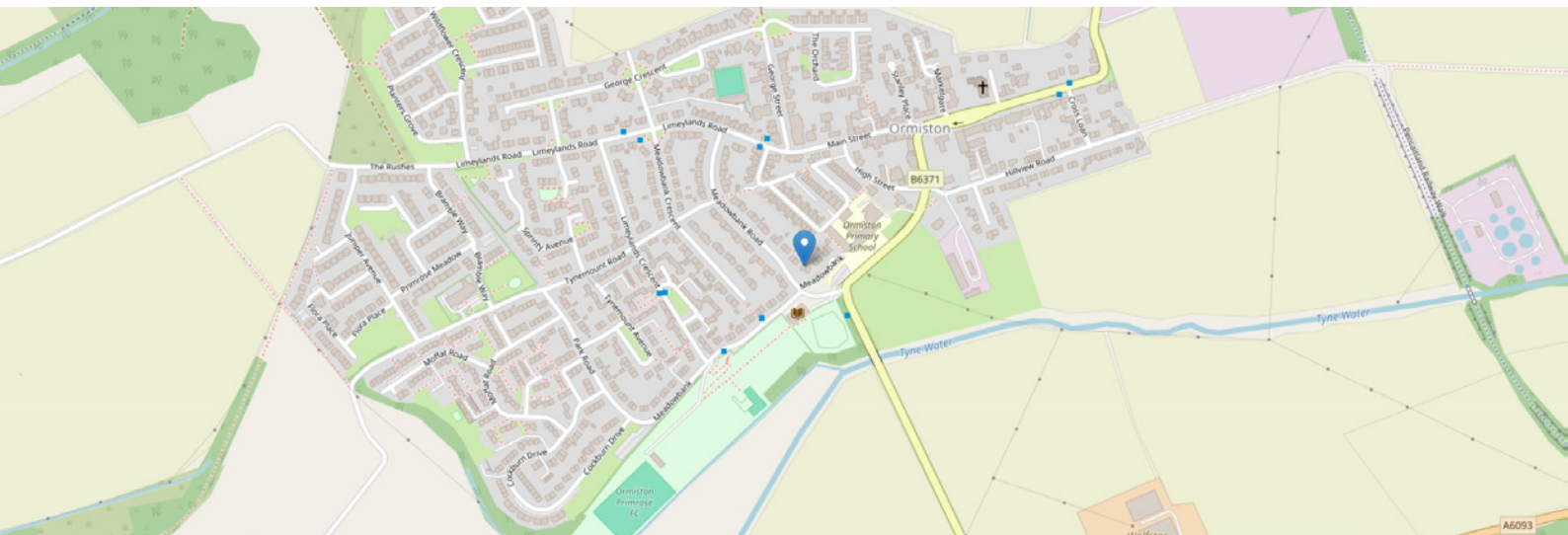

THE LOCATION

Ormiston is a picturesque former mining village lying to the east of Edinburgh. Within the village there are the usual daily requirements including banking, postal services and a co-op supermarket which will provide for most monthly requirements however, nearby the towns of Tranent and Musselburgh provide a greater range of local amenities and these can be reached by car in a matter of minutes.





Local schooling can be found within walking distance together with a library. A nearby park and bowling green provide outdoor pursuits.

There is also a good bus service within the village which will take you into Edinburgh city centre or alternatively to other parts of East Lothian.



Solicitors & Estate Agents

Tel. 0131 524 9797
www.mcewanfraserlegal.co.uk
info@mcewanfraserlegal.co.uk

Part
Exchange
Available



Text and description
BEN STEWART CLARK
Area Sales Manager



Layout graphics and design
ALLY CLARK
Designer

Disclaimer: The copyright for all photographs, floorplans, graphics, written copy and images belongs to McEwan Fraser Legal and use by others or transfer to third parties is forbidden without our express consent in writing. Prospective purchasers are advised to have their interest noted through their solicitor as soon as possible in order that they may be informed in the event of an early closing date being set for the receipt of offers. These particulars do not form part of any offer and all statements and photographs contained herein are for illustrative purposes and are not guaranteed or warranted. Buyers must satisfy themselves for the accuracy and authenticity of the brochure and should always visit the property to satisfy themselves of the property's suitability and obtain in writing via their solicitor what's included with the property including any land. The dimensions provided may include, or exclude, recesses intrusions and fitted furniture. Any measurements provided are for guide purposes only and have been taken by electronic device at the widest point. Any reference to alterations to, or use of, any part of the property does not mean that any necessary planning, building regulations or other consent has been obtained. A buyer must find out by inspection or in other ways that all information is correct. None of the appliances/services stated or shown in this brochure have been tested by ourselves and none are warranted by our seller or MFL.