

58 Pinebank

LADYWELL, LIVINGSTON, WEST LOTHIAN, EH54 6EX



*Modern and spacious mid-terrace in Ladywell,
ideal for families, early viewing is advised*



0131 524 9797



www.mcewanfraserlegal.co.uk



info@mcewanfraserlegal.co.uk



McEwan Fraser Legal is delighted to present this fantastic opportunity to secure a mid-terraced house nestled in the sought-after Ladywell area of Livingston.

THE LOUNGE/DINER



Offering an exceptional opportunity, this residence spans two levels and boasts a welcoming reception hallway with a convenient WC. The lounge is flooded with natural light, offering a tranquil setting and a dining area for the family.

THE KITCHEN



Completing the ground floor is a modern kitchen which has been finished to a very high standard while also providing practicality with a breakfast bar. This inviting space also allows access to the spacious rear garden for outdoor enjoyment and relaxation.



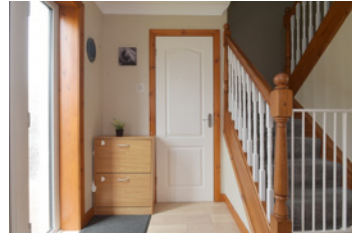

Upstairs in this charming property, you'll find three very spacious double bedrooms. The family bathroom includes a large walk-in shower enclosure, WC and wash-hand basin.

THE SHOWER ROOM



BEDROOM 1



BEDROOM 2



BEDROOM 3



Furthermore, the property is enhanced by double glazing, gas central heating, and both front and private rear gardens. Positioned advantageously, the residence is less than a 10-minute walk from Harrysmuir Primary School and Inveralmond High School, adding to its appeal for families.

Early viewing is advised for the opportunity to secure this great property within a fantastic location.

EXTERNALS



FLOOR PLAN, DIMENSIONS & MAP

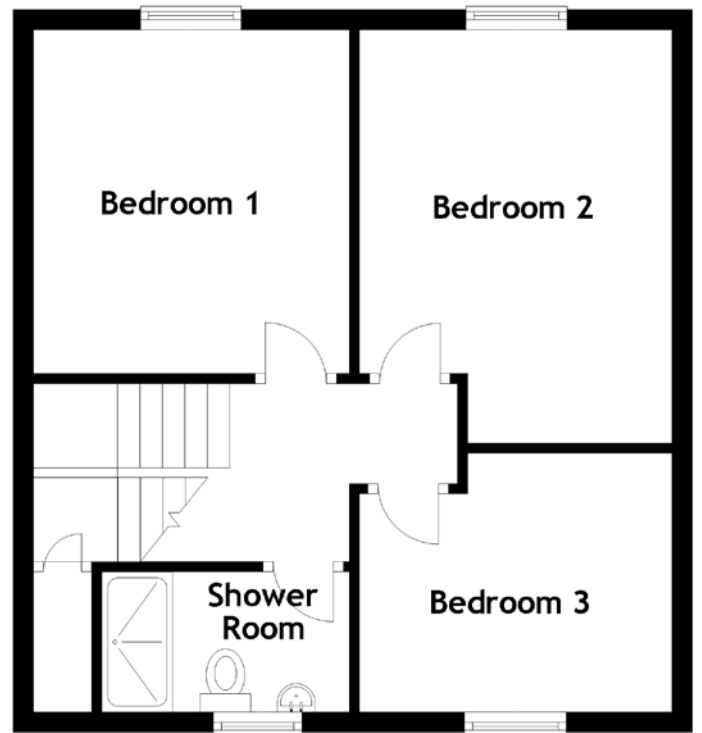
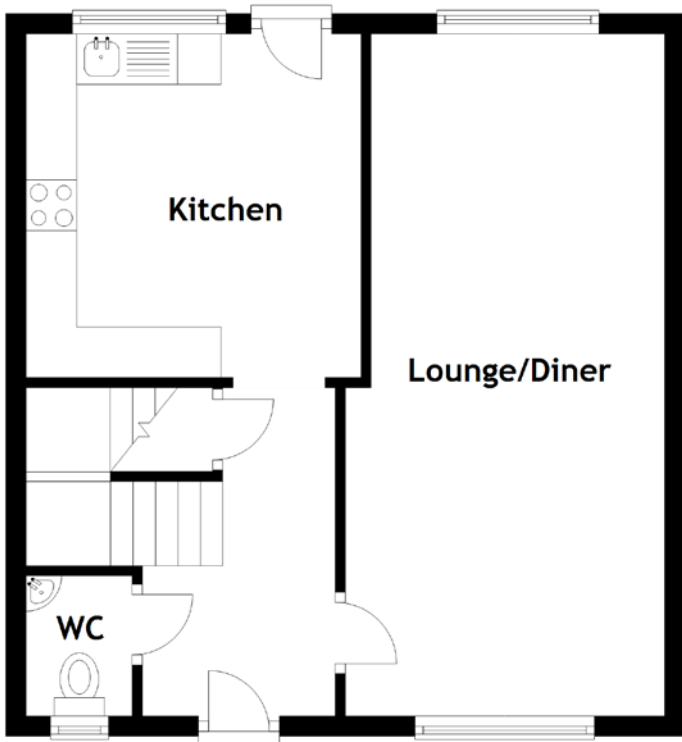

Approximate Dimensions (Taken from the widest point)

| | |
|--------------|-------------------------------|
| Lounge/Diner | 6.75m (22'2") x 3.16m (10'4") |
| Kitchen | 3.40m (11'2") x 3.20m (10'6") |
| WC | 1.39m (4'7") x 1.05m (3'5") |
| Bedroom 1 | 3.45m (11'4") x 3.13m (10'3") |

| | |
|-------------|-------------------------------|
| Bedroom 2 | 4.09m (13'5") x 3.18m (10'5") |
| Bedroom 3 | 3.18m (10'5") x 2.56m (8'5") |
| Shower Room | 2.45m (8') x 1.39m (4'7") |

Gross internal floor area (m²): 86m²
EPC Rating: C

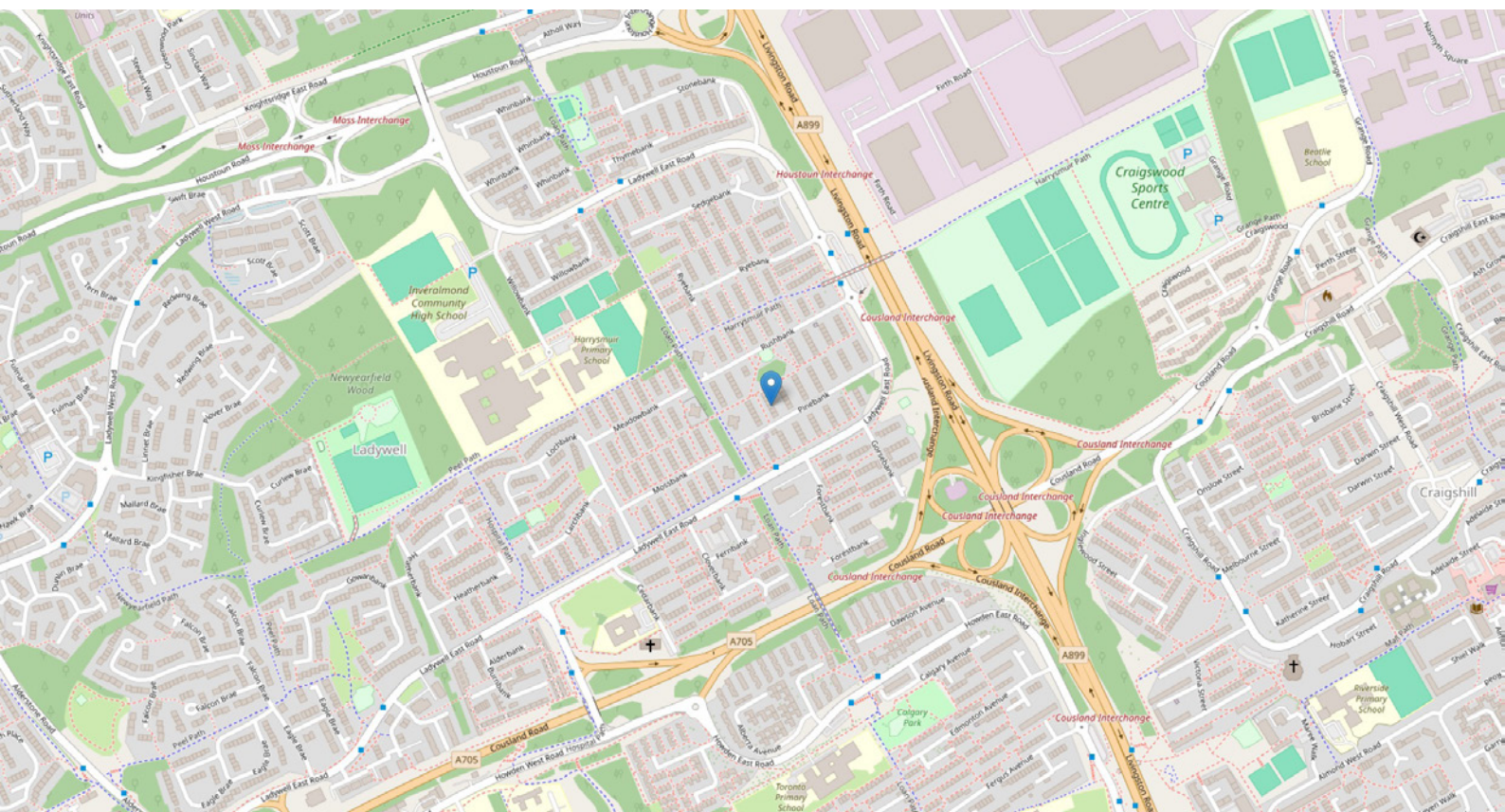

THE LOCATION

Situated approximately 30 miles west of Glasgow and 15 miles east of Edinburgh, Livingston occupies a strategic location on the southern edge of the picturesque Almond Valley. Unlike many other town centers in West Lothian, Livingston stands out as a purposefully planned urban area, boasting modern infrastructure and thoughtful design. Central to Livingston's appeal is its extensive range of amenities catering to diverse needs and preferences. At the heart of the town lies The Centre, one of Scotland's largest indoor shopping and leisure complexes, offering a plethora of retail outlets, dining options, and entertainment facilities. Additionally, the Livingston Designer Outlet attracts visitors from near and far with its array of designer brands and discounted shopping opportunities.





As one of the largest and most popular destinations in West Lothian, Livingston draws in residents and visitors alike with its convenient accessibility to major transportation hubs. The town's proximity to airports and well-connected motorways makes it an ideal location for both families and professionals seeking ease of travel and connectivity.

Despite its relatively young age as a town, Livingston has rapidly grown into a vibrant community with a diverse population. Many of its residents have been drawn to the area for its modern amenities, well-planned layout, and opportunities for a high quality of life.

In summary, Livingston's strategic location, modern amenities, and planned urban design make it a highly desirable destination within West Lothian, attracting individuals and families seeking convenience, connectivity, and a vibrant community atmosphere.



McEwan Fraser Legal

Solicitors & Estate Agents

Tel. 01506 537 100

www.mcewanfraserlegal.co.uk

info@mcewanfraserlegal.co.uk

**Part
Exchange
Available**



Text and description
EMMA LYNCH
 Surveyor



Layout graphics and design
ALLY CLARK
 Designer

Disclaimer: The copyright for all photographs, floorplans, graphics, written copy and images belongs to McEwan Fraser Legal and use by others or transfer to third parties is forbidden without our express consent in writing. Prospective purchasers are advised to have their interest noted through their solicitor as soon as possible in order that they may be informed in the event of an early closing date being set for the receipt of offers. These particulars do not form part of any offer and all statements and photographs contained herein are for illustrative purposes and are not guaranteed or warranted. Buyers must satisfy themselves for the accuracy and authenticity of the brochure and should always visit the property to satisfy themselves of the property's suitability and obtain in writing via their solicitor what's included with the property including any land. The dimensions provided may include, or exclude, recesses intrusions and fitted furniture. Any measurements provided are for guide purposes only and have been taken by electronic device at the widest point. Any reference to alterations to, or use of, any part of the property does not mean that any necessary planning, building regulations or other consent has been obtained. A buyer must find out by inspection or in other ways that all information is correct. None of the appliances/services stated or shown in this brochure have been tested by ourselves and none are warranted by our seller or MFL.