

# 250 Victoria Road

ABERDEEN, AB11 9NU



*A beautiful granite townhouse  
retaining many period features*



01224 472 441



[www.mcewanfraserlegal.co.uk](http://www.mcewanfraserlegal.co.uk)



[info@mcewanfraserlegal.co.uk](mailto:info@mcewanfraserlegal.co.uk)





McEwan Fraser Legal is delighted to present this five/six-bedroom period townhouse on the south side of Aberdeen. This handsome house retains many period features, including the original staircase and stained glass, combined with modern kitchens and bathrooms, a large rear garden, two outhouses and a garage to the rear.

# THE LOUNGE



On the ground floor, the accommodation comprises a reception hall, a lounge opening onto the kitchen, a bedroom or further public room and a handy WC.



# THE KITCHEN





# BEDROOM 6





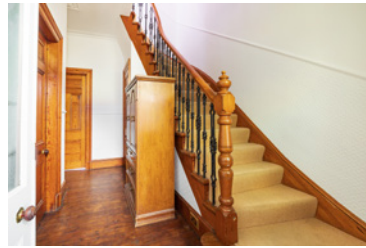
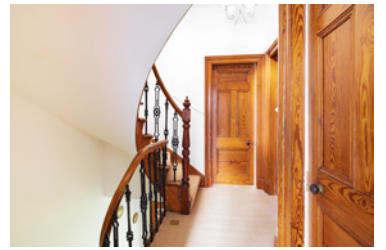
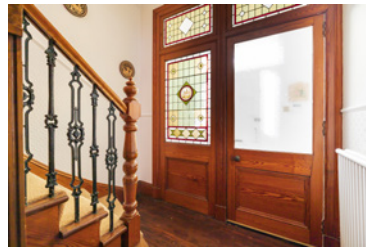

On the upper floors, there are five further bedrooms and a bathroom.

# THE BATHROOM





# BEDROOM 1





# BEDROOM 2





# BEDROOM 3

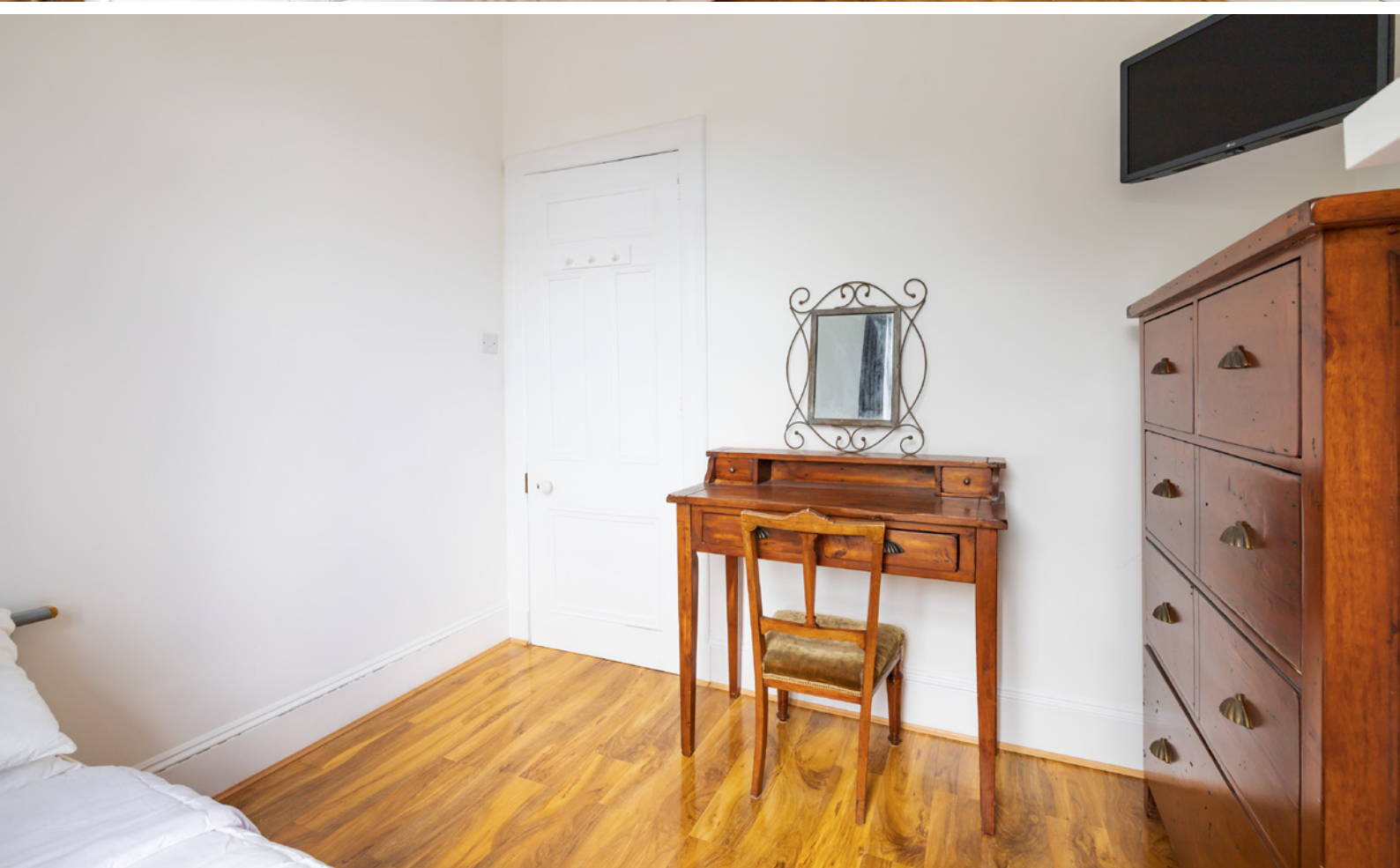



# BEDROOM 4





# BEDROOM 5





# THE SHOWER ROOM





The rear garden is a generous size with a garage and parking to the rear. No onward chain.

# EXTERNALS





# FLOOR PLAN & DIMENSIONS

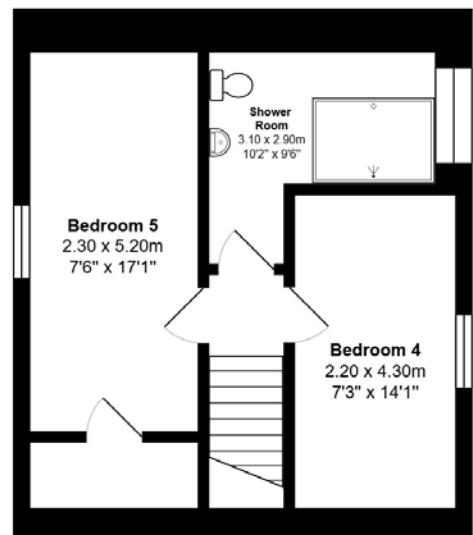
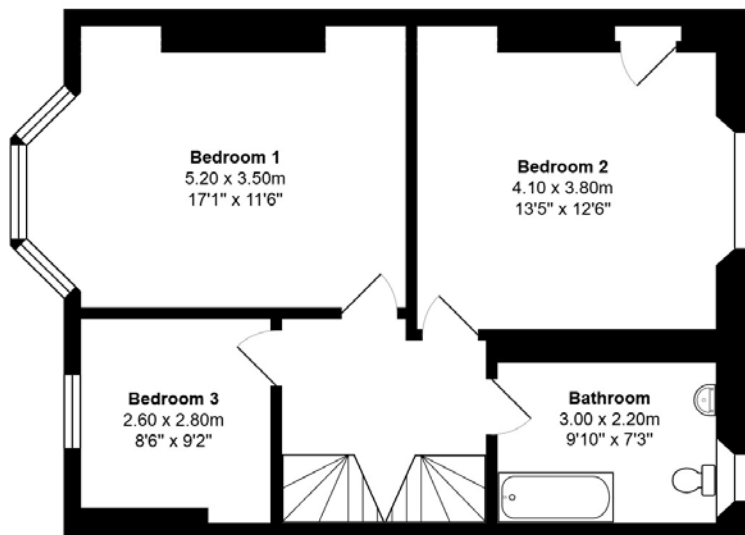
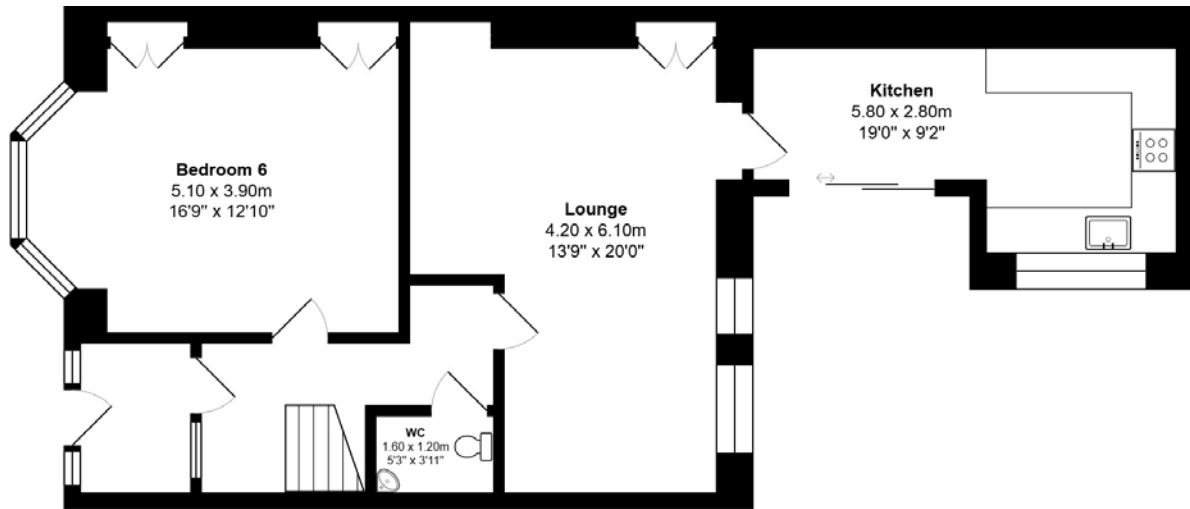

Approximate Dimensions (Taken from the widest point)

Gross internal floor area (m<sup>2</sup>): 165m<sup>2</sup> | EPC Rating: D

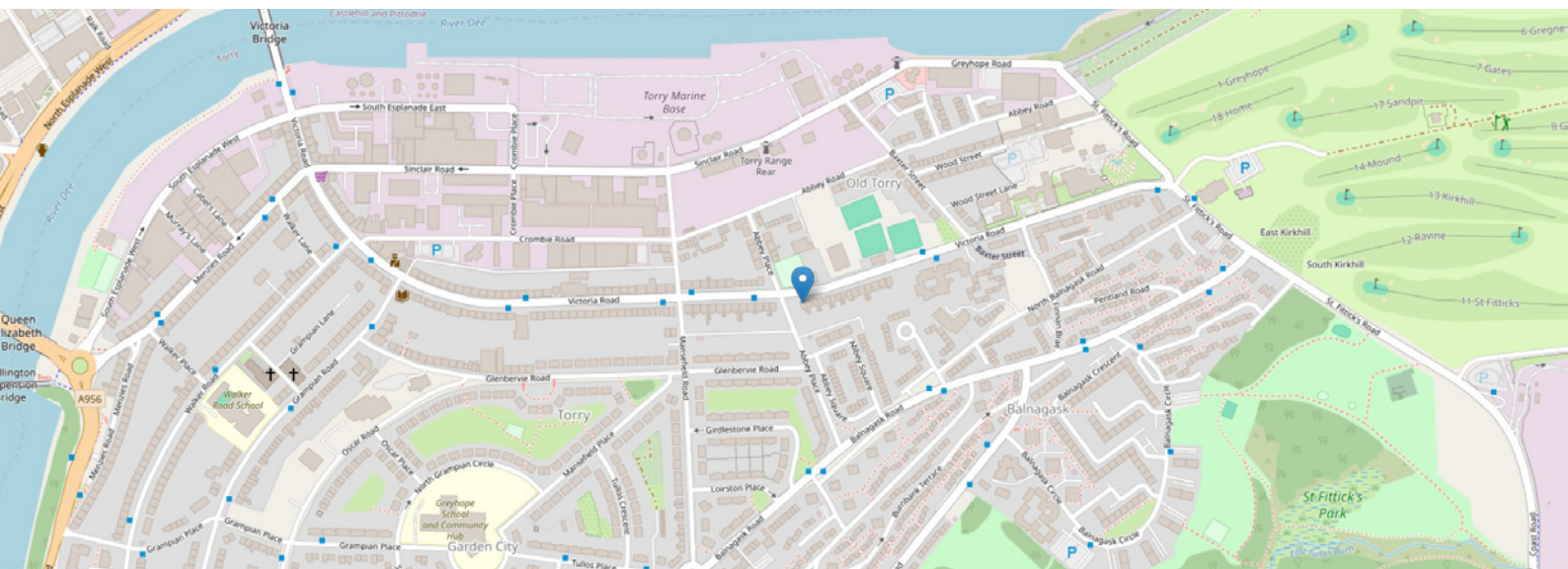



# THE LOCATION

Aberdeen is a vibrant modern city full of life, situated on the East coast, and close to some of Scotland's greatest Landscapes.







The city is also full of historical buildings with their granite grey architecture, which is why Aberdeen is also nicknamed “Granite City”. Offering all the perks of city life, including historical attractions, culture and entertainment, shopping and sporting facilities. It also has a thriving student community thanks to Aberdeen University and Robert Gordon University, which are both located in the city.



**McEwan Fraser Legal**

Solicitors & Estate Agents

Tel. 01224 472 441

[www.mcewanfraserlegal.co.uk](http://www.mcewanfraserlegal.co.uk)

[info@mcewanfraserlegal.co.uk](mailto:info@mcewanfraserlegal.co.uk)

Part  
Exchange  
Available



Text and description  
**IAN HAINES**  
Surveyor



Professional photography  
**MICHAEL MORLEY**  
Photographer



Layout graphics and design  
**ALLY CLARK**  
Designer

**Disclaimer:** The copyright for all photographs, floorplans, graphics, written copy and images belongs to McEwan Fraser Legal and use by others or transfer to third parties is forbidden without our express consent in writing. Prospective purchasers are advised to have their interest noted through their solicitor as soon as possible in order that they may be informed in the event of an early closing date being set for the receipt of offers. These particulars do not form part of any offer and all statements and photographs contained herein are for illustrative purposes and are not guaranteed or warranted. Buyers must satisfy themselves for the accuracy and authenticity of the brochure and should always visit the property to satisfy themselves of the property's suitability and obtain in writing via their solicitor what's included with the property including any land. The dimensions provided may include, or exclude, recesses intrusions and fitted furniture. Any measurements provided are for guide purposes only and have been taken by electronic device at the widest point. Any reference to alterations to, or use of, any part of the property does not mean that any necessary planning, building regulations or other consent has been obtained. A buyer must find out by inspection or in other ways that all information is correct. None of the appliances/services stated or shown in this brochure have been tested by ourselves and none are warranted by our seller or MFL.