



McEwan Fraser Legal
Solicitors & Estate Agents
01698 537 177

2 Mitchell Street
COATBRIDGE, NORTH LANARKSHIRE, ML5 5RT

2

Mitchell Street

COATBRIDGE, NORTH LANARKSHIRE, ML5 5RT

Coatbridge is located within the North Lanarkshire region, approximately eleven miles east of Glasgow. The town has a population of around 41,000 persons and well served by public transport.

Mitchell Street is located within a six-minute drive of the main shopping centre of the town where there is a wide selection of high street shops and retailers. Coatbridge is an urban town located on the eastern fringes of Glasgow. The town quickly expanded during the late 18th century as a centre of iron making, in part because it had a direct canal link to Glasgow.

The town is easily accessible to Glasgow by car via the M73 and M8 whilst also having its own train station and links to Glasgow city centre. Number 2 is conveniently located with a car park to the front.



This commercial unit enjoys a prime position in the centre of a large residential area with excellent parking facilities. The property is currently vacant but has most recently been used as a hairdresser and beauticians. There are four treatment rooms as well as areas dedicated to nail technicians. A lavatory block holds four toilet cubicles and three wash hand basins. In addition, there are two stores. The property is on the first floor and could be adapted for a multitude of uses.

Market comparables indicate a potential rental of approx £4800 per annum, but the property also presents a number of alternative development options subject to required permissions/consents. The current rateable value means that this property may qualify for rates relief under the Small Business Bonus Scheme.





Specifications

FLOOR PLAN, DIMENSIONS & MAP

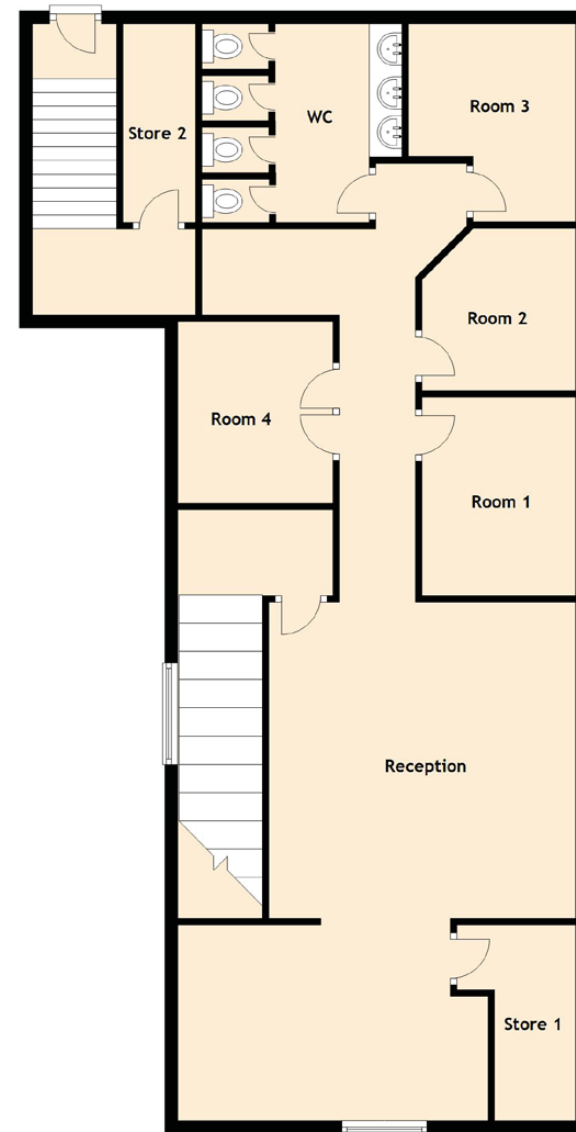
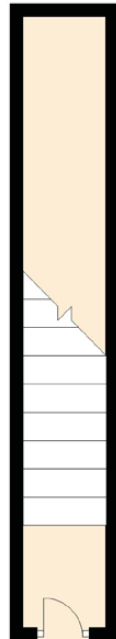

Approximate Dimensions (Taken from the widest point)	
Reception	4.87m (16') x 4.73m (15'6")
Room 1	3.05m (10') x 2.37m (7'9")
Room 2	2.50m (8'2") x 2.37m (7'9")
Room 3	3.05m (10') x 2.58m (8'6")
Room 4	2.80m (9'2") x 2.23m (7'4")
Store 1	3.00m (9'10") x 1.83m (6')
Store 2	3.20m (10'6") x 1.11m (3'8")
WC	3.08m (10'1") x 3.06m (10')

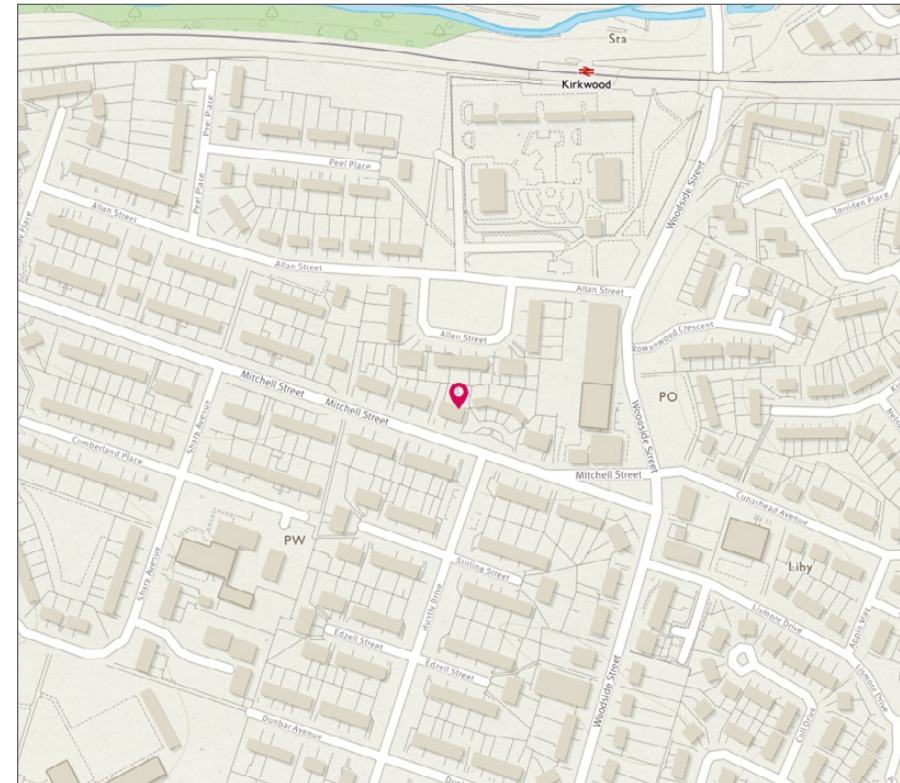

Image credit: <https://www.onmanesurvey.co.uk/souaps/>



McEwan Fraser Legal

Solicitors & Estate Agents

Tel. 01698 537 177
www.mcewanfraserlegal.co.uk
info@mcewanfraserlegal.co.uk

Part
Exchange
Available

Disclaimer : The copyright for all photographs, floorplans, graphics, written copy and images belongs to McEwan Fraser Legal and use by others or transfer to third parties is forbidden without our express consent in writing. Prospective purchasers are advised to have their interest noted through their solicitor as soon as possible in order that they may be informed in the event of an early closing date being set for the receipt of offers. These particulars do not form part of any offer and all statements and photographs contained herein are for illustrative purposes and are not guaranteed or warranted. Buyers must satisfy themselves for the accuracy and authenticity of the brochure and should always visit the property to satisfy themselves of the property's suitability and obtain in writing via their solicitor what's included with the property including any land. The dimensions provided may include, or exclude, recesses intrusions and fitted furniture. Any measurements provided are for guide purposes only and have been taken by electronic device at the widest point. Any reference to alterations to, or use of, any part of the property does not mean that any necessary planning, building regulations or other consent has been obtained. A buyer must find out by inspection or in other ways that all information is correct. None of the appliances/services stated or shown in this brochure have been tested by ourselves and none are warranted by our seller or MFL.



Text and description
JAYNE SMITH
 Surveyor



Professional photography
MARK BRYCE
 Photographer



Layout graphics and design
ALLY CLARK
 Designer