



  
**McEwan Fraser Legal**

Solicitors & Estate Agents

01506 537 100

**14 Muir Road**

BATHGATE, WEST LOTHIAN, EH48 2QL

# 14 MUIR ROAD

BATHGATE, WEST LOTHIAN, EH48 2QL



Muir Road is located in a highly desirable spot close to the centre of Bathgate. Grown from a quiet weaving and farming community, the town's bustling streets give no hint of its modest past.

Plentiful shops take care of day-to-day needs and with excellent schooling at primary, through to high school levels, this town has a lot to offer.

McEwan Fraser is delighted to present this spacious two bedroom apartment to the market. Occupying a preferred first-floor position in a traditional red sandstone terrace, the property boasts excellent proportions, high ceilings, plenty of period character and is presented to the market in good internal order. The apartment also boasts a large communal rear garden, gas central heating, double glazing and has excellent potential as a first time buy or sound buy to let investment.

Accessed through its own door to the rear of the building, internal accommodation is focused

A quick trip to nearby Livingston Designer Outlet will provide all you need for a more extensive retail experience. Along with a generous selection of shops, you will find several restaurants, bars and an excellent cinema. Minutes from the M8, and just twenty miles from Edinburgh and twenty-five miles from Glasgow, Bathgate is perfectly placed for the commuters looking to escape the city.

towards a generous reception room which overlooks the large communal rear garden. There is plenty of space for a larger suite of furniture and a dining table if required. The kitchen is accessed from the lounge and boasts a range of base and wall mounted units with space for free standing appliances. To the front, there are two double bedrooms with the master being a particularly large and spacious room. The internal accommodation is completed by a shower room and a welcoming hallway with built-in storage.

This is fantastic apartment and internal viewing is highly recommended.

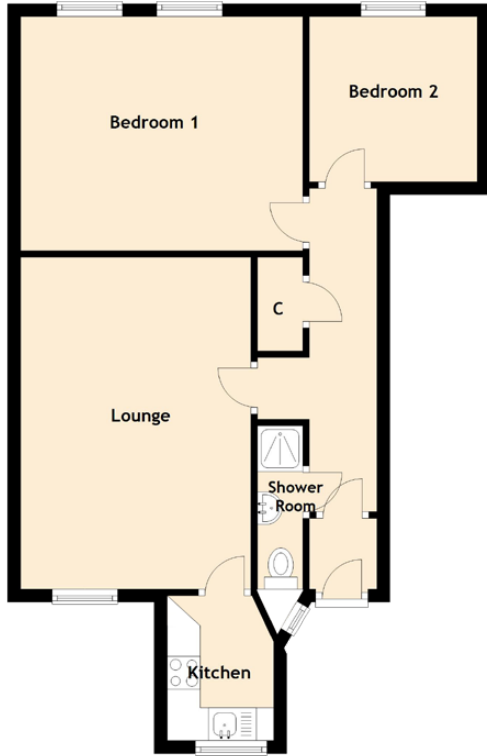

# PROPERTY SPECIFICATIONS

**Approximate Dimensions  
(Taken from the widest point)**

Lounge	5.06m (16'7") x 3.51m (11'6")
Kitchen	2.21m (7'3") x 1.62m (5'4")
Bedroom 1	4.30m (14'1") x 3.57m (11'9")
Bedroom 2	2.56m (8'5") x 2.52m (8'3")
Shower Room	2.49m (8'2") x 0.85m (2'9")

**Gross internal floor area (m<sup>2</sup>)**

59m<sup>2</sup>

**EPC Rating**

D

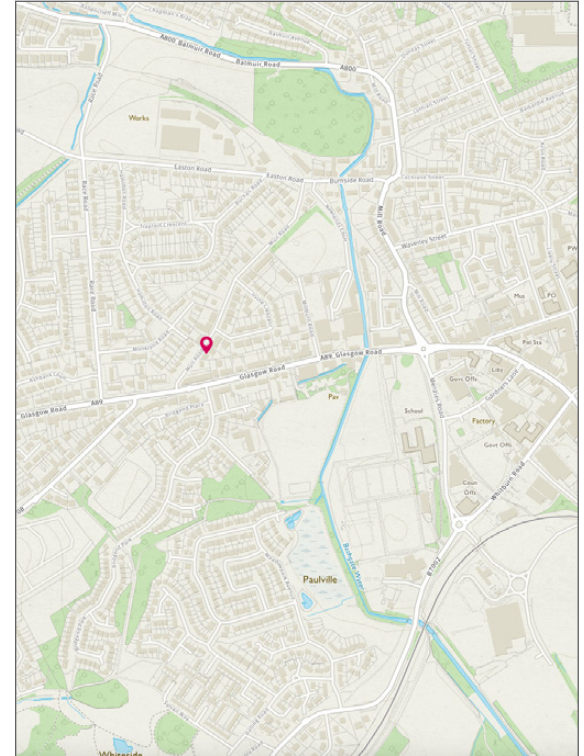

Image credit: <https://www.thomsonreuters.co.uk/company/>

**McEwan Fraser Legal**

Solicitors & Estate Agents

Tel. 0131 524 9797  
[www.mcewanfraserlegal.co.uk](http://www.mcewanfraserlegal.co.uk)  
[info@mcewanfraserlegal.co.uk](mailto:info@mcewanfraserlegal.co.uk)

**Part  
Exchange  
Available**

**Disclaimer :** The copyright for all photographs, floorplans, graphics, written copy and images belongs to McEwan Fraser Legal and use by others or transfer to third parties is forbidden without our express consent in writing. Prospective purchasers are advised to have their interest noted through their solicitor as soon as possible in order that they may be informed in the event of an early closing date being set for the receipt of offers. These particulars do not form part of any offer and all statements and photographs contained herein are for illustrative purposes and are not guaranteed or warranted. Buyers must satisfy themselves for the accuracy and authenticity of the brochure and should always visit the property to satisfy themselves of the property's suitability and obtain in writing via their solicitor what's included with the property including any land. The dimensions provided may include, or exclude, recesses intrusions and fitted furniture. Any measurements provided are for guide purposes only and have been taken by electronic device at the widest point. Any reference to alterations to, or use of, any part of the property does not mean that any necessary planning, building regulations or other consent has been obtained. A buyer must find out by inspection or in other ways that all information is correct. None of the appliances/services stated or shown in this brochure have been tested by ourselves and none are warranted by our seller or MFL.



**Text and description**  
**MICHAEL MCMULLAN**  
 Surveyor

**Professional photography**  
**MARK BRYCE**  
 Photographer

**Layout graphics and design**  
**BEN DAYKIN**  
 Designer