



  
**McEwan Fraser Legal**  
Solicitors & Estate Agents  
01324 467 050

**33 Cuparhead Avenue**  
COATBRIDGE, NORTH LANARKSHIRE, ML55LU



# 33 CUPARHEAD AVENUE

## COATBRIDGE, NORTH LANARKSHIRE

Cuparhead Avenue in Coatbridge is a great place to live and commute from. The transport links by bus and rail (Kirkwood railway station) are frequent and it's a mere ten minute drive to Coatbridge town centre and Faraday retail park. For those travelling by car, the main motorway links are close at hand meaning all areas of central Scotland are easily accessible on a daily basis. There is a good range of schools and amenities within easy reach, making it a very popular place to call home.

We are delighted to offer to the market this perfect two bedroom terraced home, set in a popular location with the added benefit of being a short 5/10 minutes drive to the heart of Coatbridge town centre and all the amenities it provides.

Accommodation comprises; a welcoming entrance hallway, leading to a bright and airy lounge. The kitchen/diner is perfect for the home, finished in light wood fitted units with a gas hob and electric oven. There is space for a washing machine and fridge freezer along with a welcome dining area. It's the perfect place for the family to get together around meal times.

The tiled bathroom is fresh and bright with a white suite and an electric shower over the bath, ensuring there's always lots of instant hot water for long refreshing showers. There are two good sized bedrooms in this lovely home, both are doubles and have built in mirrored wardrobes that help bounce the light around, they both also benefit from space for freestanding furniture. To help ensure the apartment is always clutter free, there's a handy storage/linen cupboard off the upper hallway. The home is kept warm and comfortable via the double glazing and gas central heating.

There is a secure back garden with a patio area, offering space that's ideal for pets. There is also handy off-street parking to the front in the form of a driveway.

This is a property that has really been enjoyed by the current owners and it now offers a great starter home for any young couple or small family. Early viewing is strongly advised for 'canny' buy-to-let investors, young families or first-time buyers looking for a great place to call 'home'.

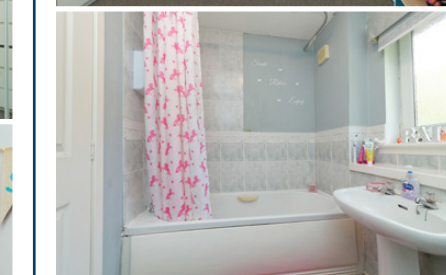
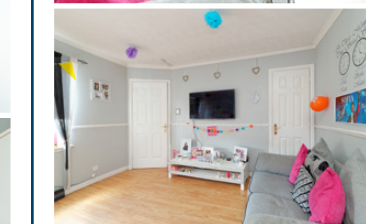



# SPECIFICATIONS LAYOUT/DIMENSIONS/ LOCATION

Ground Floor

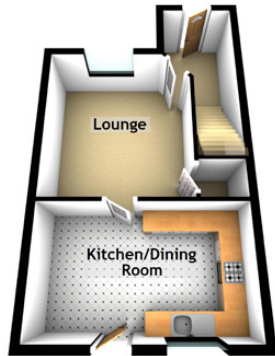

First Floor

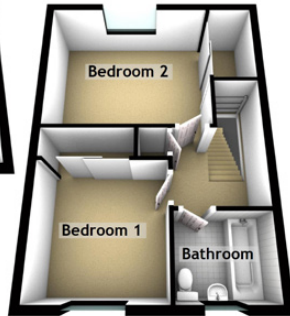

## Approximate Dimensions (Taken from the widest point)

Kitchen/Dining Room	4.80m (15'9") x 2.90m (9'6")
Lounge	3.90m (12'10") x 3.60m (11'10")
Bedroom 1	3.00m (9'10") x 3.00m (9'10")
Bedroom 2	4.00m (13'1") x 3.30m (10'10")
Bathroom	2.11m (6'11") x 2.10m (6'11")

**Gross internal floor area (m<sup>2</sup>) : 68m<sup>2</sup> // EPC Rating : C**

## Extras (Included in the sale)

Free-standing appliances may be available by separate negotiation.

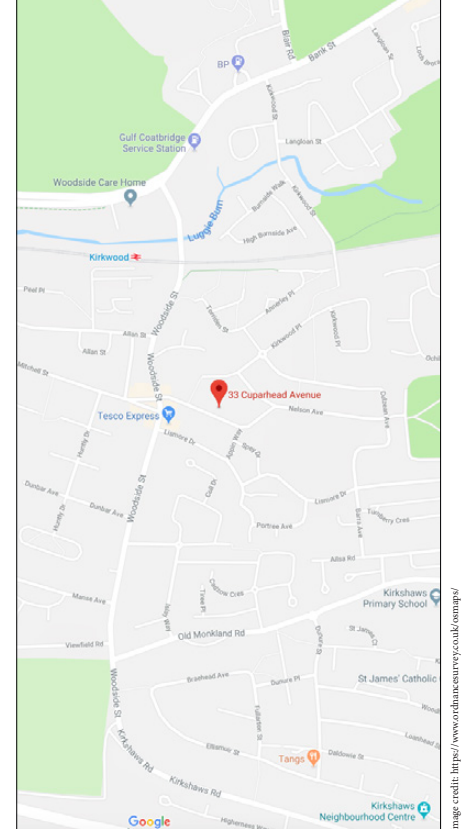

**McEwan Fraser Legal**  
Solicitors & Estate Agents

Tel. 01324 467 050  
www.mcewanfraserlegal.co.uk  
info@mcewanfraserlegal.co.uk

Part  
Exchange  
Available

**Disclaimer :** The copyright for all photographs, floorplans, graphics, written copy and images belongs to McEwan Fraser Legal and use by others or transfer to third parties is forbidden without our express consent in writing. Prospective purchasers are advised to have their interest noted through their solicitor as soon as possible in order that they may be informed in the event of an early closing date being set for the receipt of offers. These particulars do not form part of any offer and all statements and photographs contained herein are for illustrative purposes and are not guaranteed or warranted. Buyers must satisfy themselves for the accuracy and authenticity of the brochure and should always visit the property to satisfy themselves of the property's suitability and obtain in writing via their solicitor what's included with the property including any land. The dimensions provided may include, or exclude, recesses intrusions and fitted furniture. Any measurements provided are for guide purposes only and have been taken by electronic device at the widest point. Any reference to alterations to, or use of, any part of the property does not mean that any necessary planning, building regulations or other consent has been obtained. A buyer must find out by inspection or in other ways that all information is correct. None of the appliances/services stated or shown in this brochure have been tested by ourselves and none are warranted by our seller or MFL.



Text and description  
**KEN MEISAK**  
Surveyor



Professional photography  
**CRAIG DEMPSTER**  
Photographer



Layout graphics and design  
**EAMONN MULLANE**  
Designer

Image credit: <https://www.ordnancesurvey.co.uk/osmap/>