





# 3 LAW BRAE

WEST KILBRIDE, NORTH AYRSHIRE, KA23 9DD

West Kilbride has been designated Scotland's first craft town. In late Victorian times area became popular as a summer resort. The Seamill Hydro Hotel is a recognised conference centre and North Ayrshire's leading venue for wedding receptions.

There is a railway station with direct, commuter services to Largs, Greenock and Glasgow Central Station, with a journey time of under an hour to the city. Local schooling is available in West Kilbride with additional secondary schooling in Largs and Ardrossan. Private schooling is available at Wellington School in Ayr which offers co-education from the ages of three to eighteen, or in Glasgow.

McEwan Fraser Legal are delighted to bring to the open market this large two bedroom top floor flat. Great emphasis has been placed on the creation of an easily managed and free-flowing space.

In more detail, the property consists of a large hallway with access to all rooms, the bright, and airy lounge will easily cater for free standing furniture and various furniture configurations. There is also a feature fireplace. The kitchen benefits from ample floor to ceiling units, space for cooker, fridge freezer, and washing machine. There is also ample space for a family dining table.

There are two large bedrooms, both bright and airy and both allowing for freestanding furniture. One of the bedrooms also benefits from a storage cupboard. The family bathroom completes the property internally with walk-in shower, wash hand basin and WC.

The property also benefits from double glazing.

Externally there is a secure garden to the back.

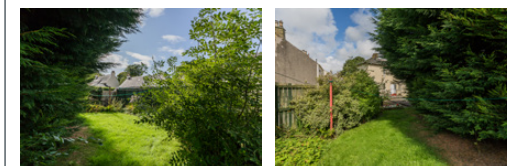



# SPECIFICATIONS & DETAILS

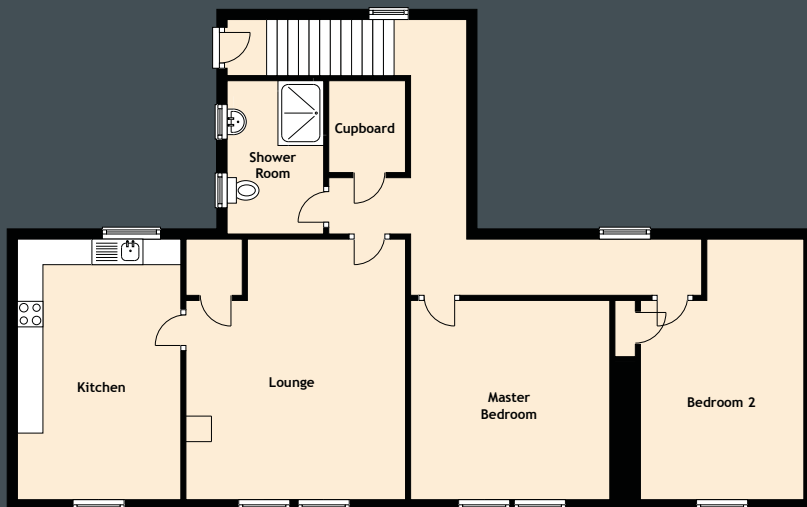

Approximate Dimensions (Taken from the widest point)

Lounge	5.10m (16'9") x 4.30m (14'1")
Kitchen	5.10m (16'9") x 3.20m (10'6")
Master Bedroom	3.90m (12'10") x 3.90m (12'10")
Bedroom 2	5.10m (16'9") x 3.20m (10'6")
Shower Room	3.00m (9'10") x 1.90m (6'3")

Gross internal floor area (m<sup>2</sup>): 102m<sup>2</sup> | EPC Rating: D

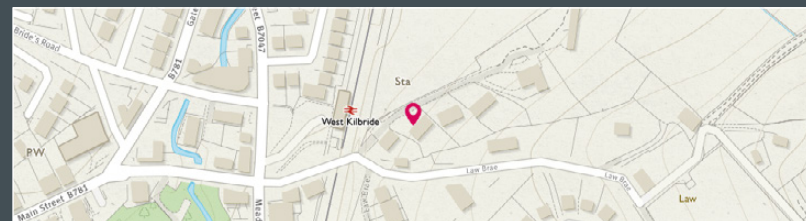

Image credit: <https://www OrdnanceSurvey.co.uk/omaps/>

**McEwan Fraser Legal**  
Solicitors & Estate Agents

Tel. 01292 430 555  
[www.mcewanfraserlegal.co.uk](http://www.mcewanfraserlegal.co.uk)  
[info@mcewanfraserlegal.co.uk](mailto:info@mcewanfraserlegal.co.uk)

Part  
Exchange  
Available

**Disclaimer :** The copyright for all photographs, floorplans, graphics, written copy and images belongs to McEwan Fraser Legal and use by others or transfer to third parties is forbidden without our express consent in writing. Prospective purchasers are advised to have their interest noted through their solicitor as soon as possible in order that they may be informed in the event of an early closing date being set for the receipt of offers. These particulars do not form part of any offer and all statements and photographs contained herein are for illustrative purposes and are not guaranteed or warranted. Buyers must satisfy themselves for the accuracy and authenticity of the brochure and should always visit the property to satisfy themselves of the property's suitability and obtain in writing via their solicitor what's included with the property including any land. The dimensions provided may include, or exclude, recesses intrusions and fitted furniture. Any measurements provided are for guide purposes only and have been taken by electronic device at the widest point. Any reference to alterations to, or use of, any part of the property does not mean that any necessary planning, building regulations or other consent has been obtained. A buyer must find out by inspection or in other ways that all information is correct. None of the appliances/services stated or shown in this brochure have been tested by ourselves and none are warranted by our seller or MFL.



Text and description  
**GRAEME NIMMO**  
Surveyor



Professional photography  
**GARY CORKELL**  
Photographer



Layout graphics and design  
**ALLY CLARK**  
Designer