



  
**McEwan Fraser Legal**  
Solicitors & Estate Agents  
01382 721 212

**13 Lulworth Court**

DUNDEE, DD4 0LS



# DUNDEE *angus*

A tried and tested market for rental investment, Dundee is situated on the north bank of the Firth of Tay, and bounded by the Sidlaw Hills. Modern Dundee is known as the 'City of Discovery' - a vibrant city with a rich history. Its recent, extensive regeneration has created an attractive

and dynamic location, boasting all the amenities and attractions you would expect from Scotland's fourth-largest city.

Dundee has two world-class universities, some excellent schools and a leading further education college, plus an excellent

range of leisure facilities to cater for all the family. The technology Park, renowned teaching hospital and two Universities make it attractive and desirable for a captive rental market.





# 13 LULWORTH COURT *dundee*

On offer is a stylish property in city suburbs. Ideal first time home or investment property and offered to the market in walk-in condition.

The property is a ground floor and first-floor maisonette in an area with excellent

rental income opportunity. Accommodation comprises; generous size lounge, dining area, nicely fitted kitchen, bathroom and two double bedrooms, all modern and presented in a walk-in condition.

Superb opportunity in a well-maintained

block with factor maintained gardens and drying greens.

All local amenities are within a short distance and within a good bus route to the city centre.



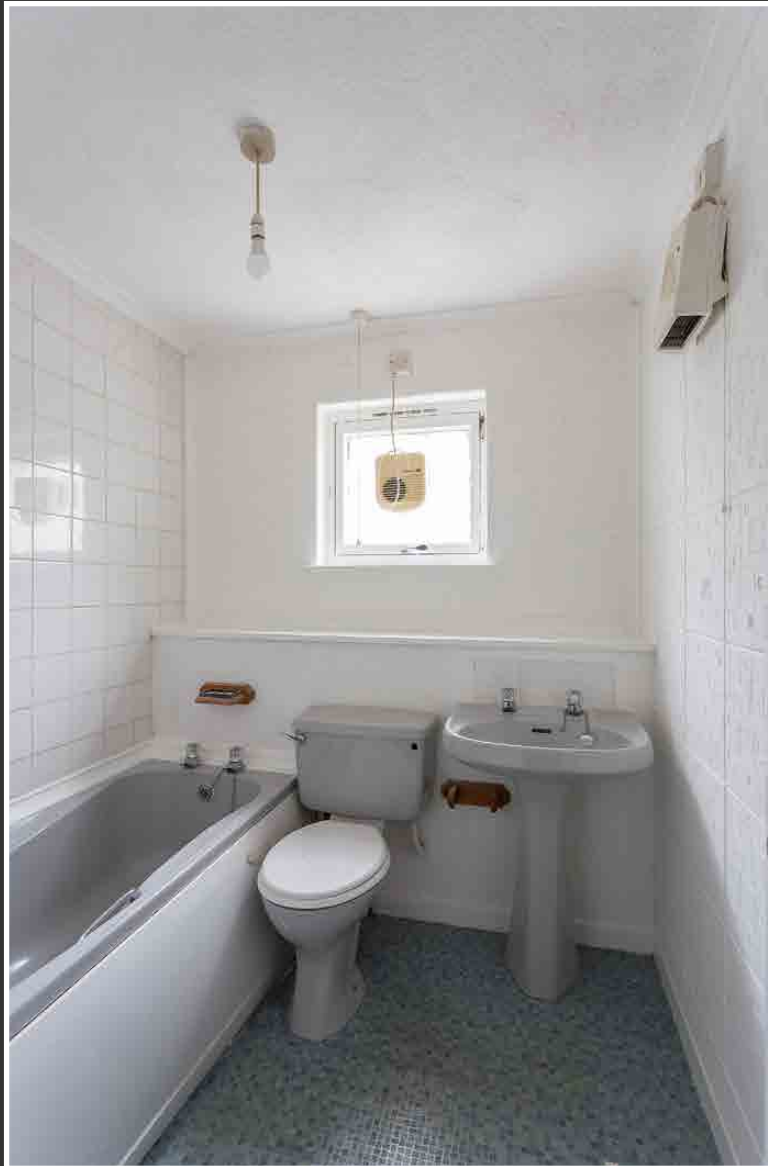

# SPECIFICATIONS

## details

Approximate Dimensions  
(Taken from the widest point)

Lounge/Diner	6.10m (20') x 4.20m (13'9")
Kitchen	4.10m (13'5") x 2.00m (6'7")
Bedroom 1	4.10m (13'5") x 2.80m (9'2")
Bedroom 2	3.20m (10'6") x 3.20m (10'6")
Bathroom	2.00m (6'7") x 1.90m (6'3")



Gross internal floor area (m<sup>2</sup>): 77m<sup>2</sup>  
EPC Rating: C

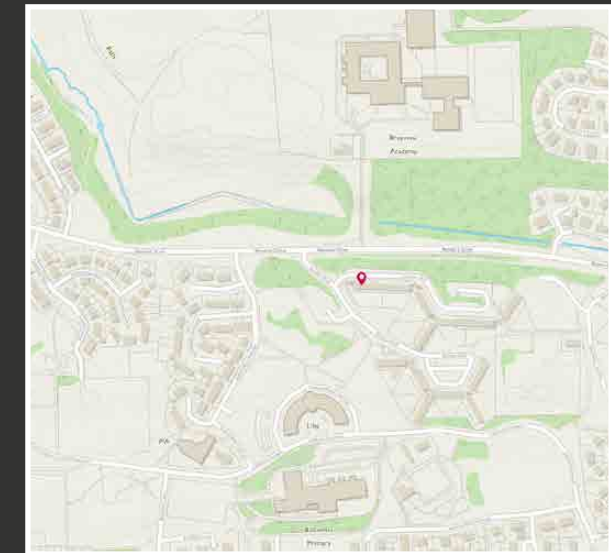

Image credit: <https://www.ordnancesurvey.co.uk/osmaps/>



# McEwan Fraser Legal

Solicitors & Estate Agents

Tel. 01382 721 212  
[www.mcewanfraserlegal.co.uk](http://www.mcewanfraserlegal.co.uk)  
[info@mcewanfraserlegal.co.uk](mailto:info@mcewanfraserlegal.co.uk)

Part  
Exchange  
Available

**Disclaimer:** The copyright for all photographs, floorplans, graphics, written copy and images belongs to McEwan Fraser Legal and use by others or transfer to third parties is forbidden without our express consent in writing. Prospective purchasers are advised to have their interest noted through their solicitor as soon as possible in order that they may be informed in the event of an early closing date being set for the receipt of offers. These particulars do not form part of any offer and all statements and photographs contained herein are for illustrative purposes and are not guaranteed or warranted. Buyers must satisfy themselves for the accuracy and authenticity of the brochure and should always visit the property to satisfy themselves of the property's suitability and obtain in writing via their solicitor what's included with the property including any land. The dimensions provided may include, or exclude, recesses intrusions and fitted furniture. Any measurements provided are for guide purposes only and have been taken by electronic device at the widest point. Any reference to alterations to, or use of, any part of the property does not mean that any necessary planning, building regulations or other consent has been obtained. A buyer must find out by inspection or in other ways that all information is correct. None of the appliances/services stated or shown in this brochure have been tested by ourselves and none are warranted by our seller or MFL.



Text and description  
**JAYNE SMITH**  
 Surveyor



Professional photography  
**GRANT LAWRENCE**  
 Photographer



Layout graphics and design  
**ALAN SUTHERLAND**  
 Designer