





THE LOCATION

This fantastic property is situated in a popular pocket of Paisley. Paisley itself is a busy, vibrant town situated on the banks of the River Cart in Renfrewshire and offers all the amenities of a large town and with a friendly, welcoming character. You will find Paisley has a great mix of history and modern facilities.

The property is also very well situated for accessing the town centre, as well as primary and secondary schools. The Royal Alexandra Hospital and the University of the West of Scotland are easily accessed via local public transport links, including Paisley Gilmour Street railway and a bus station.

Also, nearby is the Paisley Arts Centre, Paisley Art Gallery and Museum and many local sports facilities. These including swimming at the Lagoon Leisure Centre, shopping at Intu Braehead Retail Park and sports pursuits, such as climbing and skiing at Soar is just a thirteen-minute drive away.



THE PROPERTY

We are delighted to introduce to the market this striking three bedroom detached villa which would make an ideal home for a growing family. Inside this stunning property, you will find exceptional design and an inspired layout over 2 levels which provides light-filled and spacious accommodation. The property itself is deceptively spacious and provides a highly successful marriage of proportioned apartments. Great emphasis has been placed on the creation of easily managed and free-flowing space on a bright and fresh layout. The property sits within fantastic landscaped gardens, which have been designed for ease of maintenance, providing a private and safe environment for children, whilst offering unrestricted views of the surrounding area.

On entering the home through the entrance hallway, which has a handy cloakroom, it is immediately apparent that the current owner has meticulously looked after this home, which is fit for today's modern living. Room usage throughout can be adapted to meet individual purchasers' needs and requirements.

The impressive formal open plan lounge is flooded with natural light and provides an interesting outlook to the front. The dining kitchen has been fitted to include a range of modern floor and wall mounted units with a striking worktop, which provides a fashionable and efficient workspace. It comes complete with a host of integrated appliances - Making this the ideal zone for an aspiring chef. A useful utility room is accessed from the kitchen with a w.c thereafter. Another public room is positioned on this level, which the current owner has transformed into a snug/office. This could be transformed into a bedroom to suit any potential purchaser's needs and requirements.

On the upper level, you will find three well-proportioned bedrooms. All of the bedrooms have a range of furniture configurations and additional space for free-standing furniture if required. An added bonus is the built-in wardrobes found in each room. The master bedroom is further complemented with an impressive en-suite. A contemporary family bathroom completes the impressive accommodation internally.

Externally, you will notice the house has been designed to make a strikingly beautiful visual statement. There is a driveway providing off road parking with a detached garage thereafter. Great care and attention has been paid to the private front and rear gardens which have been professionally landscaped and maintained. The rear garden is a real suntrap and will be popular in summer months when entertaining friends and family. The neighbourhood also has a great community spirit. The high specifications of this family home also include double glazing and gas central heating for additional comfort.

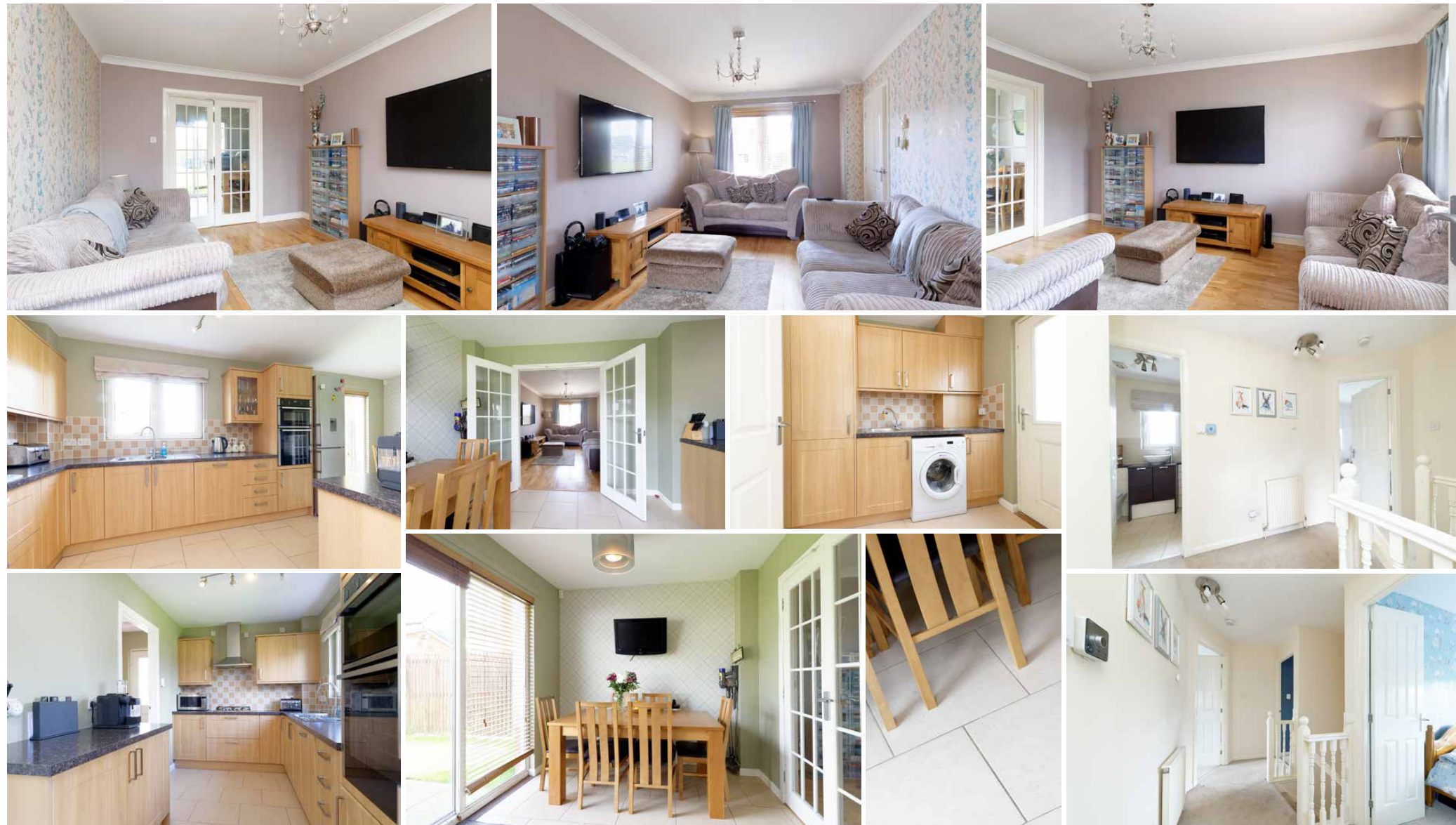

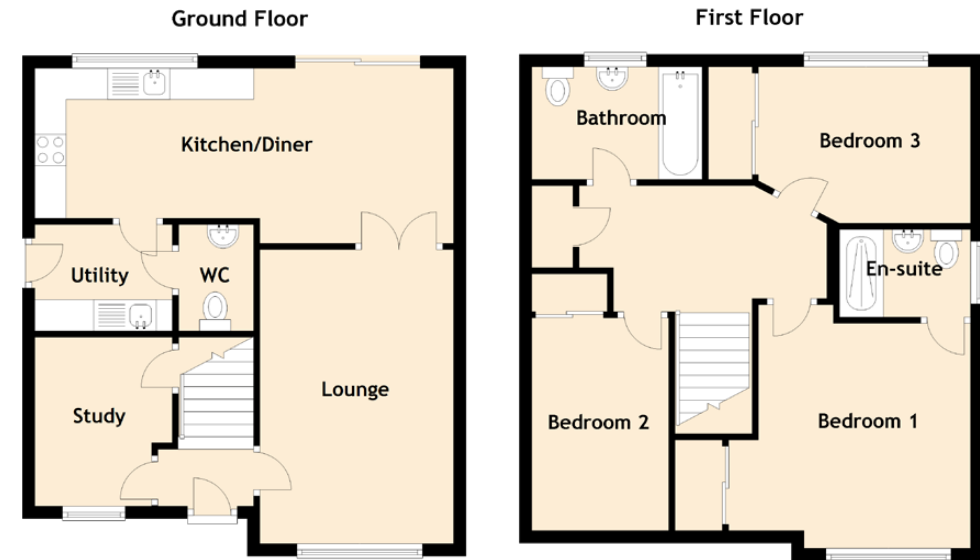

Approximate Dimensions (Taken from the widest point)

Ground Floor

Lounge	4.70m (15'5") x 3.10m (10'2")
Kitchen/Diner	6.70m (22') x 2.80m (9'2")
Utility	2.20m (7'3") x 1.70m (5'7")
Study	2.70m (8'10") x 2.20m (7'3")
WC	1.70m (5'7") x 1.20m (3'11")

First Floor

Bedroom 1	3.60m (11'10") x 3.40m (11'2")
En-suite	2.10m (6'11") x 1.40m (4'7")
Bedroom 2	3.40m (11'2") x 2.50m (8'3")
Bedroom 3	3.40m (11'2") x 2.50m (8'2")
Bathroom	2.50m (8'2") x 1.80m (5'11")

Gross internal floor area (m²): 95m² | EPC Rating: C

Extras (Included in the sale): All fitted carpets and floor coverings, curtains and blinds

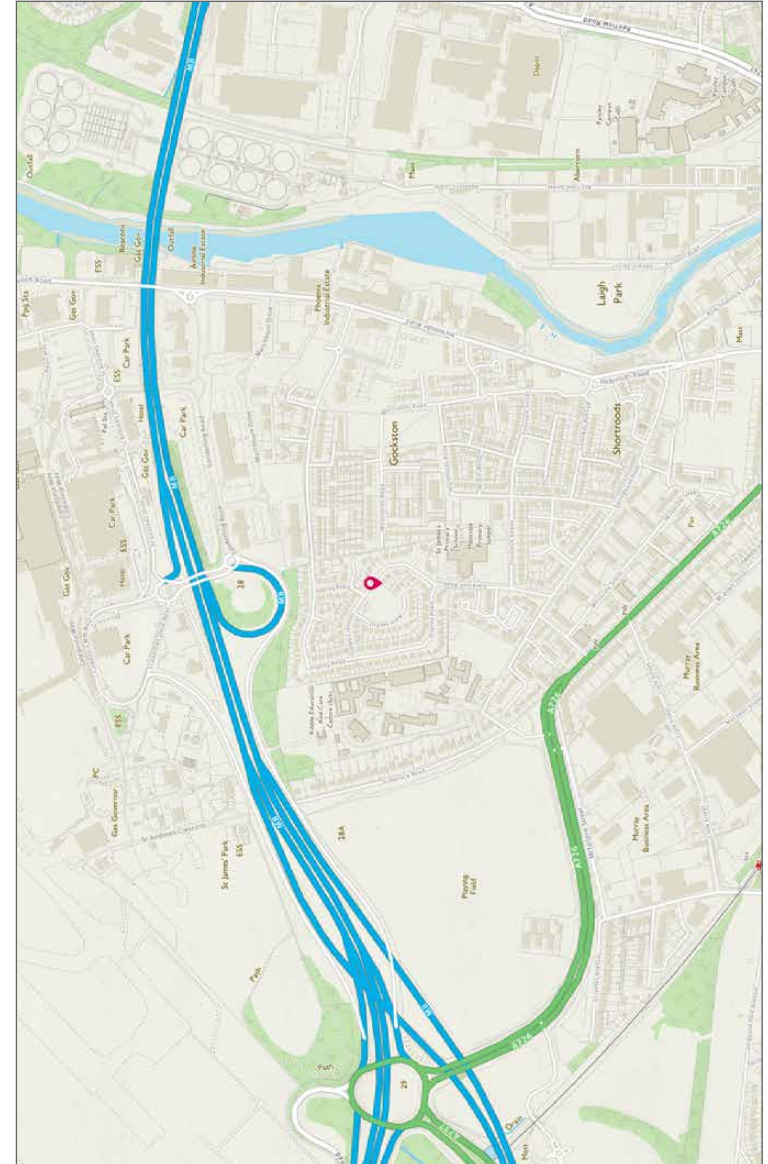



McEwan Fraser Legal

Solicitors & Estate Agents

Tel. 0141 404 5474
www.mcewanfraserlegal.co.uk
info@mcewanfraserlegal.co.uk

Part
Exchange
Available

Disclaimer: The copyright for all photographs, floorplans, graphics, written copy and images belongs to McEwan Fraser Legal and use by others or transfer to third parties is forbidden without our express consent in writing. Prospective purchasers are advised to have their interest noted through their solicitor as soon as possible in order that they may be informed in the event of an early closing date being set for the receipt of offers. These particulars do not form part of any offer and all statements and photographs contained herein are for illustrative purposes and are not guaranteed or warranted. Buyers must satisfy themselves for the accuracy and authenticity of the brochure and should always visit the property to satisfy themselves of the property's suitability and obtain in writing via their solicitor what's included with the property including any land. The dimensions provided may include, or exclude, recesses intrusions and fitted furniture. Any measurements provided are for guide purposes only and have been taken by electronic device at the widest point. Any reference to alterations to, or use of, any part of the property does not mean that any necessary planning, building regulations or other consent has been obtained. A buyer must find out by inspection or in other ways that all information is correct. None of the appliances/services stated or shown in this brochure have been tested by ourselves and none are warranted by our seller or MFL.



Text and description
DIANE KERR
 Surveyor



Professional photography
CRAIG DEMPSTER
 Photographer



Layout graphics and design
HAYLEY MATEAR
 Designer