



McEwan Fraser Legal

Solicitors & Estate Agents

0131 524 9797

7 Hay Drive

EDINBURGH, EH16 4RX



E d i n b u r g h

Located in The Hays area of Edinburgh, the property is well positioned to take advantage of a good range of local convenience shopping with further amenities available at the Cameron Toll Shopping Centre, Asda Hypermarket and the Fort Kinnaird retail and leisure complex.

Neighbouring Portobello and Musselburgh also offer a wide range of shops and facilities including a sports centre and pleasant coastal walks along the beach/promenade. Schools catering for all age groups are easily accessible and the property is also convenient for those connected to the Royal Infirmary. Excellent local leisure facilities in the vicinity include the Jack Kane Sports Centre and East Neighbourhood Centre and Craigmillar Library.

A regular and effective public transport service operates nearby to many parts of the city and surrounding areas with the city bypass.



7 Hay Drive

Well-presented, three bedroom, semi-detached family home, with front and rear gardens and off street parking.

The accommodation comprises under stairs WC, a good sized living room with laminate flooring, spacious dining kitchen to the rear which also

allows access to the rear garden.

Upstairs there is a new bathroom with three piece suite and electric shower over the bath. Two good sized double bedrooms and a further single room. All the bedrooms are carpeted.

There is an attic which is not floored.



Fantastic opportunity to purchase a three bedroom semi detached with off street parking.

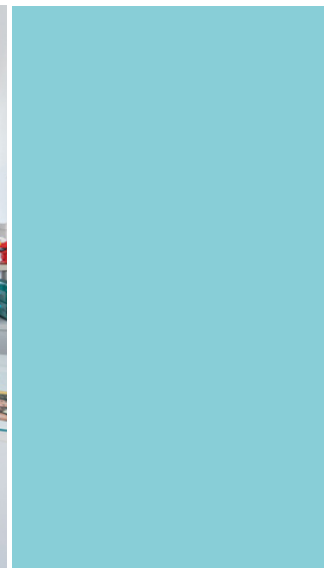

Property Specifications

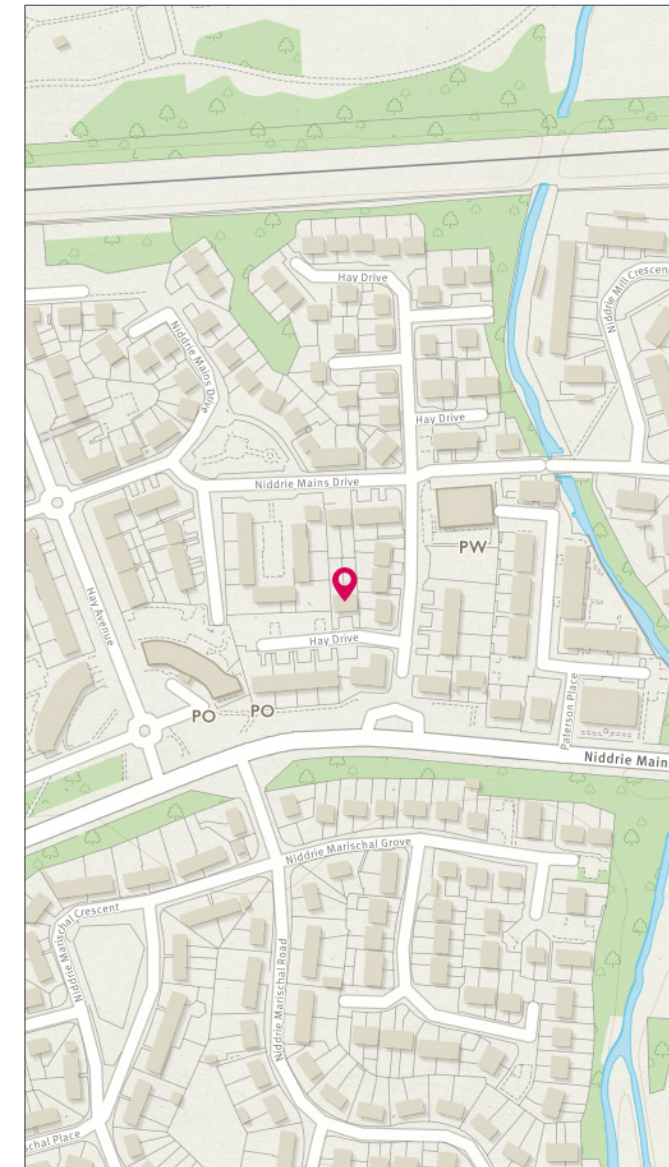
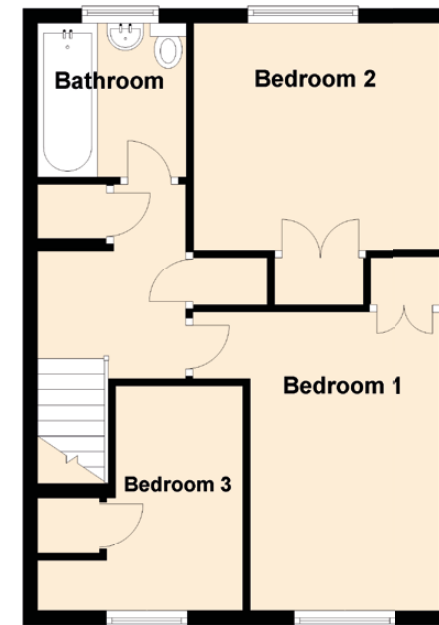
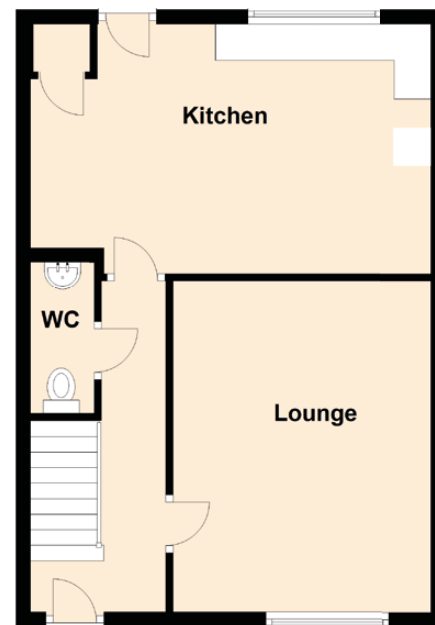

Approximate Dimensions (Taken from the widest point)

Lounge	4.58m (15') x 3.57m (11'9")
Kitchen	5.54m (18'2") x 3.45m (11'4")
WC	1.83m (6') x 0.88m (2'11")
Bedroom 1	4.12m (13'6") x 2.63m (8'8")
Bedroom 2	3.41m (11'2") x 3.13m (10'3")
Bedroom 3	3.10m (10'2") x 2.83m (9'3")
Bathroom	2.12m (6'11") x 2.05m (6'9")

Gross internal floor area (m²): 91m² EPC Rating: C



McEwan Fraser Legal
Solicitors & Estate Agents

Tel. 0131 524 9797
www.mcewanfraserlegal.co.uk
info@mcewanfraserlegal.co.uk

Part
Exchange
Available

Disclaimer: The copyright for all photographs, floorplans, graphics, written copy and images belongs to McEwan Fraser Legal and use by others or transfer to third parties is forbidden without our express consent in writing. Prospective purchasers are advised to have their interest noted through their solicitor as soon as possible in order that they may be informed in the event of an early closing date being set for the receipt of offers. These particulars do not form part of any offer and all statements and photographs contained herein are for illustrative purposes and are not guaranteed or warranted. Buyers must satisfy themselves for the accuracy and authenticity of the brochure and should always visit the property to satisfy themselves of the property's suitability and obtain in writing via their solicitor what's included with the property including any land. The dimensions provided may include, or exclude, recesses intrusions and fitted furniture. Any measurements provided are for guide purposes only and have been taken by electronic device at the widest point. Any reference to alterations to, or use of, any part of the property does not mean that any necessary planning, building regulations or other consent has been obtained. A buyer must find out by inspection or in other ways that all information is correct. None of the appliances/services stated or shown in this brochure have been tested by ourselves and none are warranted by our seller or MFL.



Text and description
JUDY SHIELDS
Surveyor



Professional photography
AOIFE McDONALD
Photographer



Layout graphics and design
ABBEY TURPIE
Designer